# Annual Reports

## Hillsborough County

## 1935

Hamilton Smith
Library
University of
New Hampshire

Digitized by the Internet Archive
in 2022 with funding from
University of New Hampshire Library

https://archive.org/details/annualreporthill00hill_67

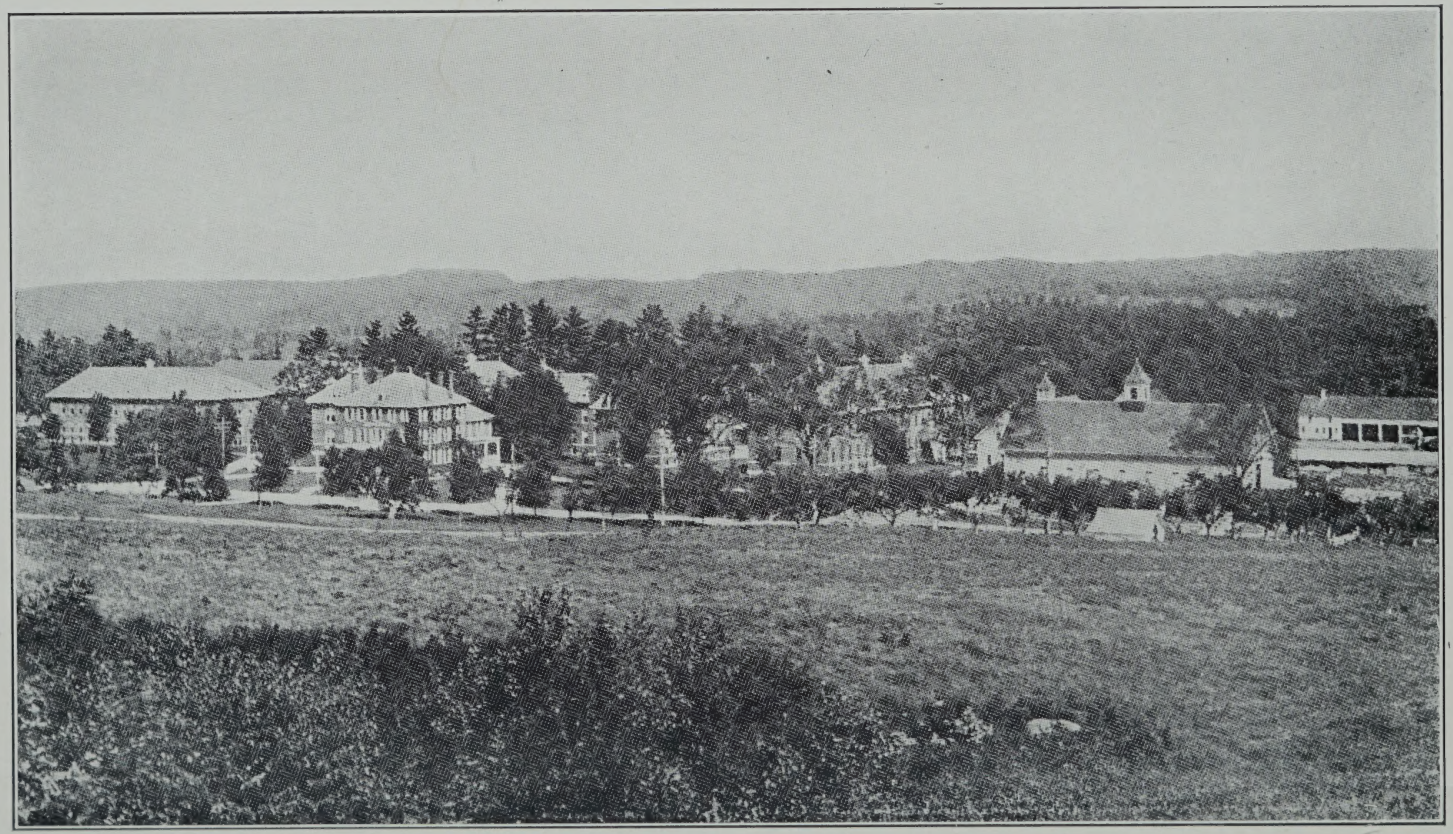

County Farm Buildings, Grasmere

# REPORT

*of*

# COUNTY COMMISSIONERS

*of*

# Hillsborough County
# New Hampshire

*with reports of the*

**County Treasurer, Clerk of Court, Etc.**

*for the year ending*

DECEMBER 31, 1935

---

GRANITE STATE PRESS
MANCHESTER, N. H.

N
352.0742
H65
1935/39

## COUNTY OFFICERS

COMMISSIONERS

JOSEPH E. HURLEY, Wilton, N. H.
GEORGE J. GINGRAS, Manchester, N. H.
JAMES H. CONNOR, Nashua, N. H.
JAMES P. CASSIDY, Milford, N. H.

*Treasurers*

THOMAS F. SHEEHAN, Manchester, N. H.
IRENE D. RAVENELLE, Nashua, N. H.

*Solicitor*

JOHN J. SHEEHAN, Manchester, N. H.

*Sheriff*

RICHARD M. O'DOWD, Manchester, N. H.

*Clerk of Superior Court*

ARTHUR S. HEALY, Manchester, N. H.

*Judge of Probate*

GEORGE A. WAGNER, Manchester, N. H.

*Register of Probate*

WILFRED J. BOISCLAIR, Manchester, N. H.

*Register of Deeds*

DONAT CORRIVEAU, Nashua, N. H.

*Auditors*

CHARLES A. PERKINS, Manchester, N. H.
FRANK TUCKER, Weare, N. H.

*Superintendent of County Farm*

CHARLES P. CONNOR, Manchester, N. H.

*Assistant Superintendent*

ROMEO GAGNON, Manchester, N. H.

## HILLSBOROUGH COUNTY DELEGATION

| | |
|---|---|
| Amherst | Benjamin F. McNamee, r |
| Antrim | Erwin D. Putnam, r |
| Bedford | Albert C. Hodgman, d |
| Bennington | Arthur J. Pierce, r&d |
| Brookline | James H. Gilson, d |
| Goffstown | William Sym, r |
| Goffstown | R. Robert Matheson, r |
| Goffstown | Clarence J. Avery, r |
| Greenville | Bernadette E. Charois, d&r |
| Hillsborough | George W. Boynton, r&d |
| Hillsborough | Bert L. Craine, r&d |
| Hollis | Henry A. Wilson, r&d |
| Hudson | Arthur W. Smith, r |
| Hudson | Fred T. Goodwin, r |
| Litchfield | John A. Reid, r |
| Francestown | Joseph H. Chandler, r |
| Hancock | Wendell D. Crowell, r&d |

### Manchester

Allan M. Wilson, r-1
Dana A. Emery, r-1
Joel S. Daniels, r-1
Edward T. Knowlton, r-1
Charles H. Barnard, r-2
Harry W. Bergholtz, r-2
Wendell M. McIntire, r-2
Kenneth F. Graf, r-2
Perley W. Gage, r-2
Jeremiah J. Tobin, d-3
John J. O'Reilly, d-3
John J. Barry, d-3*
Michael A. Talty, d-3
Michael J. Dwyer, d-3
William J. Fitzgerald, d-4
William W. Corey, d-4
James G. Clougherty, d-4
Denis F. Mahoney, d-4
William F. Clancy, d-5
Martin L. Mahoney, d-5
Stanley J. Betley, d-5
Patrick J. Creighton, d-5
John C. O'Brien, d-5
George T. Healy, d-5*
Patrick J. Sweeney, d-5
William J. Booth, d-6
John P. Jordan, d-6
John G. Clancy, d-6
Daniel F. Healy, d-6
Arthur J. Connelly, d-6
John J. Sullivan, d-6
Zoel F. Charland, d-7
Francis X. Cote, d-7
Francis A. Farrell, d-7
Alcide R. Gagnon, d-7
Alphee J. Peloquin, d-7
Gedeon A. Turcotte, d-7
Joseph O. Gelinas, r&d-8
Walter J. T. Richard, d-8
J. Vincent Moran, d-8
Joseph A. Bernier, d-8
Edward F. Bouthiette, d-8
Peter J. McDonough, d-8
Frank J. Bolton, d-8
Martin Holleran, d-8
Timothy F. Hayes, d-9
John F. Driscoll, d-9
Alfred H. Lavallee, d-9
Oscar E. Getz, Sr., d-10
John J. Kearns, d-10
Francis L. Gallagher, d-10
Philippe Gaudeault, d-10
Henry J. VanVliet, d&r-11
Frank H. Sweeney, d-11
Elmer D. Roukey, d-11
Bernard T. McLaughlin, d-11*
Joseph P. Aubin, d-12
Louis J. Soucy, d-12
Arthur Blanchette, d-12
George E. Desruisseaux, d-12
Alpha J. Letendre, d-12
Thomas Ladouceur, d-13
J. Felix Daniel, d-13
Lucien G. Lambert, d-13
Horace Brouillette, d-13
Wilfrid S. Lariviere, d-13

| | |
|---|---|
| Mason | Charles L. Barnes, r&d |
| Merrimack | Claude M. Maker, r&d |
| Milford | William Weston, r |
| Milford | Fred T. Wadleigh, r |
| Milford | Gertrude N. Howison, r |
| Mont Vernon | Willard P. Woods, d&r |

NASHUA

| | |
|---|---|
| William J. Fowell, r-1 | Albert Maynard, d-5 |
| Stephen W. Bastow, r-1 | Theodore O. Ravenelle, d-6 |
| Ovide F. Winslow, r-1 | Paul A. Moran, d-6 |
| Charles I. Woodbury, r-1 | Amedee W. Fournier, d-6 |
| Wilbrod E. Franceour, r-2 | William F. Maddox, Jr., d&r-7 |
| George E. Danforth, r-2 | Gerard R. Lavigne, d-7 |
| John E. Bernard, d-3 | Thomas W. Hough, d-7 |
| Frank Bollard, d-3 | Rodolphe Cormier, d&r-8 |
| John Letendre, d-3 | Arthur O. Burque, d-8 |
| John C. Berry, d-4 | William A. Molloy, d-8 |
| John D. Dugan, d-4 | James H. Glynn, d-8 |
| Henry A. Dion, d-5 | Roland R. Desmarais, d-9 |
| Abraham J. Charbonneau, d-5 | Paul E. Bouthillier, d-9 |

| | |
|---|---|
| New Boston | Charles E. Baker, r&d |
| New Ipswich | William T. Thompson, r |
| Pelham | Albert H. Jones, d |
| Peterborough | George D. Cummings, r |
| Peterborough | Forrest C. Mercer, r |
| Weare | Frank H. Peaslee, r |
| Wilton | Philip C. Heald, r |

## HILLSBOROUGH COUNTY DELEGATION

---

JANUARY 9, 1935.

The Hillsborough County Delegation met in the House Gallery immediately after the morning session. Meeting called to order by John Joseph Sullivan, Chairman of the Manchester Delegation. Alphee J. Peloquin of Manchester was elected chairman pro tem. Paul A. Moran of Nashua was elected clerk pro tem.

It was voted to elect the chairman by secret ballot.

The clerk read the roll and 16 members were absent, and 102 present.

John C. O'Brien and Dana Emery of Manchester, and Rudolph Cormier of Nashua were appointed tellers.

John Kearns of Manchester and William Molloy of Nashua were each nominated for chairman.

| | |
|---|---|
| Whole number of votes cast ..... | 102 |
| Necessary to choice ..... | 52 |
| William Molloy had ..... | 42 |
| John Kearns had ..... | 60 |

Upon motion of Mr. Molloy, Mr. Kearns was declared elected unanimously.

Mrs. Gertrude N. Howison of Milford was nominated for clerk. It was voted that the clerk pro tem cast one ballot for the delegation for Mrs. Howison as clerk. It was then voted that the clerk pro tem act as clerk for the balance of the meeting as Mrs. Howison was absent.

Mr. Molloy moved that an appropriation of two hundred thousand dollars ($200,000) be made for the care of the poor relief in the county of Hillsborough for the year 1935. On amended motion of William Weston of Milford the amount was changed to one hundred thousand dollars ($100,000) and that amount was appropriated by vote.

Allan M. Wilson of Manchester submitted the the following Resolution which was passed:

*Resolved,* that the Treasurer of Hillsborough County be authorized to borrow upon the credit of the county a sum not exceeding one hundred thousand dollars ($100,000) for the purpose of meeting the appropriation of that sum authorized by the preceding vote, and to issue the temporary note or notes of the county at such terms in such amounts, and upon such terms as may deem best, not exceeding in all the amount of one hundred thousand dollars ($100,000).

It was voted that the chairman appoint the Executive Committee.

Meeting adjourned, subject to call of the chair.

PAUL A. MORAN,
*Clerk, Pro Tem.*

---

## HILLSBOROUGH COUNTY DELEGATION

The Delegation met at 12 o'clock, Thursday, January 10, 1935, at the call of the Chairman.

Chairman John Kearns of Manchester, presided.

Clerk, Paul Moran, Clerk pro tem.

Members present: 100.

County Treasurer Ravenelle told of the county situation, and asked for an additional appropriation of $100,000.

A motion was made by Mr. Wilson of Manchester to rescind the motion of January 9, and offered the following resolution:

*Resolved,* that the Treasurer of Hillsborough County be authorized to borrow upon the credit of the county a sum not exceeding two hundred thousand dollars ($200,000) for the purpose of meeting the appropriation of that sum authorized by the preceding vote, and to issue the temporary note or notes of the county at such terms in such amounts

as he may deem best, not exceeding in all the amount of two hundred thousand dollars ($200,000).

Resolution passed unanimously.

Meeting adjourned.

PAUL A. MORAN,
*Clerk, pro tem.*

GERTRUDE N. HOWISON,
*Clerk of Hillsborough Delegation.*

---

## HILLSBOROUGH COUNTY FARM

MONDAY, FEBRUARY 11, 1935.

The Executive Committee of Hillsborough County Delegation consisting of the Chairman, John J. Kearns of Manchester, George D. Cummings of Peterborough, William A. Molloy of Nashua, Horace Brouillette of Manchester, the County Commissioners and the County Treasurer, met at the Farm to consider the budget for the coming two years.

Each item of the budget was very carefully considered, there were several items which the treasurer was to look up before we could finish all of the items. Mr. Connors, Superintendent, gave estimates for some changes at the farm and hospital. Mr. Hallisey of Nashua gave estimates for a new oil burner for the Court House at Nashua. Mr. Gingras gave estimates for repairs at the Manchester Court House.

A fine dinner was served at 12 o'clock.

Meeting adjourned at 2:30 P. M. to Monday, February 18th.

GERTRUDE N. HOWISON,
*Clerk.*

## HILLSBOROUGH COUNTY FARM

MONDAY, FEBRUARY 18, 1935.

The Executive Committee met at the Farm to continue the work of the Budget. We found that the Tax Commission had gotten out a form to be used by all counties; this will be of great assistance. We finished the Budget, except the "Care of the Poor Off the Farm and Old Age Assistance," as it was impossible to estimate on these items until the Relief bill had been passed by the legislature.

It was decided that the Delegation would meet at the Farm later.

Adjourned at 2 o'clock.

GERTRUDE N. HOWISON,
*Clerk.*

---

CONCORD, N. H.

WEDNESDAY, FEBRUARY 27, 1935.

Hillsborough County Delegation met in Room 100 directly after the morning session.

The meeting was called to order by the Chairman John Kearns, who said the meeting was called for the purpose of appropriating $100,000.00; also to decide when we will visit the County Farm. He stated that we would not have our meeting at the Farm.

The following is the report of the Treasurer:
December bills, paid January 10th, $52,000 current bills.
January bills, paid February 10th, $105,357.22.
paid February 10th, $25,000 for relief Prin.
current bills. Poor off the farm.
February 15, paid $25,000 to State Relief.

| | | |
|---|---|---|
| February 21, | principal on hond, | $20,000.00 |
| | Coupons, | $8,075.00 |
| | Total spent, | $210,432.22 |
| January 1, | balance, | $26,117.76 |
| | Loan, | 198,995.00 |
| | Total | $225,112.76 |

Balance March 1, $14,680.54.

Treasurer asks for $100,000.00 for relief until such time as the Relief Bill is in operation.

Motion made by Mr. Molloy of Nashua, seconded by Mr. Bolton of Manchester, that we appropriate $100,000.00. Motion carried.

Mr. John C. O'Brien moved, and it was seconded, that we visit the Farm Monday, March 18.

The Manchester Delegation are to meet at the City Hall.

Mr. George Cummings said that in view of the fact that the County is under such a heavy expense, he made the motion, which was seconded by Mr. Molloy, that this meeting be for the members of the Delegation only. Motion carried 43 votes for; 31 against.

Motion made that we adjourn.

Motion carried.

GERTRUDE N. HOWISON,
*Clerk.*

---

The Hillsborough County Delegation met in the balcony immediately following the morning session of March 22, 1935, pursuant to call of Chairman—a quorum being present.

The meeting was called to order by Chairman Kearns, who explained that the meeting was called to appropriate more money for the current expenses and relief of the County.

On motion of George D. Cummings of Peterborough, seconded by Rudolph Cormier of Nashua, it was unanimously *voted* that the sum of two hundred thousand dollars ($200,000.00) be appropriated for current expenses of the County.

A true extract from the records,

GERTRUDE N. HOWISON,
*Clerk, Hillsborough County Delegation.*

---

## HILLSBOROUGH COUNTY FARM

*Executive Session*

May 6, 1935

Mr. John Kearns, Mr. George Cummings and Mrs. Gertrude N. Howison of the Executive Committee present, together with Mr. Thomas Sheehan, County Treasurer, and the County Commissioners. The budget was discussed, but no definite action was taken as the County Commissioners were to meet with the Relief Commission in the afternoon.

Mr. Connors discussed the pasture up in Washington which he has been rented for the past two years. It is for sale at $1,000.00 by the estate of the late E. H. Best of Mt. Vernon. Two hundred twelve acres has a frontage of about 600 feet on Smith pond. Motion made by George Cummings, seconded by Gertrude Howison, that we purchase the pasture at a price of $1,000.00, taking the money from the farm fund. Motion carried.

Mr. Gingras reported that the relief costs were as follows:

| | |
|---|---|
| January | $77,844.77 |
| February | 83,323.84 |
| March | 86,147.44 |
| | $247,316.05 |

Treasurer reported about $67,000.00 on hand.

Respectfully submitted,

GERTRUDE N. HOWISON,
*Clerk.*

---

THURSDAY, MAY 23, 1935

The Hillsborough County Delegation met in the House Gallery at 9:30 o'clock. There was a quorum present. Chairman John Kearns presided. He explained that it was very necessary that we have $50,000.00 to pay current expenses. It was moved by Mr. Rodolphe Cormier of Nashua, and seconded by Mr. Fred T. Wadleigh of Milford, that we borrow $50,000.00 for current expenses. Motion carried.

Adjourned.

GERTRUDE N. HOWISON,
*Clerk.*

---

CONCORD, N. H., ROOM 100

MAY 29, 1935

Hillsborough delegation met to consider the budget as printed.

John Kearns presided; about 100 present.

The budget was considered item by item, each item being thoroughly discussed. Old Age Assistance was questioned and Mr. Wilson of Manchester was called upon to explain this question. He gave a clear explaination, according to the government's point of view.

Mr. Wadleigh moved that we cut it to $10,000.00, with the expectation that we receive the remainder from the federal government. Motion passed.

Mr. Joseph Hurley was called upon to explain soldier's aid.

Mr. Connors explained the several items which were contained in the extra appropriation for the farm. These items were as follows:

| | |
|---|---|
| Hose $350. Water tank and system ..... | $2,000.00 |
| Repairs Women's Ward, $1,500. Pasture..... | 1,000.00 |
| Repairs Men's Ward $2,000.00. Roads ..... | 300.00 |
| Range for hospital ..... | 350.00 |
| Fire extinguishers ..... | 200.00 |
| Hospital, T. B. Ward ..... | 1,500.00 |
| Men's Ward ..... | 350.00 |
| Truck ..... | 600.00 |
| Total ..... | $10,150.00 |

Discussion followed in regard to issuing bonds. Three hundred thousand dollars this year, and $300,000.00 next. Mayor Lucier made a very strong appeal that we issue bonds instead of putting the extra tax on real estate. Mayor Caron of Manchester spoke along the same line. It would add about $3.00 to the tax rate in Manchester, he favored a bond issue.

Mr. Wilson of Manchester did not approve of a bond issue, but he did believe it would be wise to have an enabling act passed. He moved, seconded by Mr. Wadleigh, that the executive board be authorized to prepare an enabling

act which will permit the county, if it sees fit, to issue bonds not to exceed $600,000.00 for relief.

GERTRUDE N. HOWISON,
*Clerk.*

---

CONCORD, N. H.

THURSDAY, JUNE 6, 1935
11:30 A. M.

Hillsborough County Delegation met in Room 100 with forty members present. The meeting was called to order by Chairman John Kearns of Manchester. He stated the meeting was called for the purpose of borrowing $50,000.00 to meet current expenses.

Moved by Mr. McIntyre of Manchester, seconded by Mr. Wadleigh of Milford, that we borrow $75,000.00 to meet current expenses until the budget is passed.

Motion carried.

GERTRUDE N. HOWISON,
*Clerk.*

---

CONCORD, N. H., ROOM 100

THURSDAY, JUNE 20, 1935
11:30 A. M.

Hillsborough County Delegation met in Room 100; about 90 members present. Mr. oJhn Kearns, Chairman, presided. He stated that the meeting was called to discuss the advisability of floating a bond issue of $300,000.00 this year, and $300,000.00 next year, according to the enabling act just passed. After discussion by several members, a motion

was made by Mr. William Weston of Milford, seconded by several, that the commissioners be authorized to issue bonds to the amount of $300,000.00 this year, and the same amount next year, if necessary. Motion carried, unanimously. Meeting adjourned to the call of the Chairman.

GERTRUDE N. HOWISON,
*Clerk.*

## COMMISSIONERS' REPORT

---

*To the Citizens of Hillsborough County*:

In accordance with the Public Statutes of the State of New Hampshire, the Commissioners of Hillsborough County submit their annual report, to which we trust you will give your kind consideration.

The citizens were saddened during the year by the death of our Chairman, James B. Hallisey, of Nashua, who had served our County as a Commissoner for several terms in a most efficient manner.

The Superior Court appointed James H. Connor, of Nashua, to fill the unexpired term left vacant by the late James B. Hallisey.

Our Grasmere Institutions are in excellent condition, thanks to our able Superintendent, Charles P. Connor, his wife, and Romeo Gagnon, his assistant. They continue to render excellent service to the inmates, the institutions, and the taxpayers of the County. A number of improvements have been made at the institutions under the direction of our Superintendent, and his report will be found on another page.

Miss Addie M. Moore, R. N., Superintendent of our Hospital, assisted by Miss Jessie R. Corey, R. N., have carried an extra large load, with every bed in the hospital being taken most of the time. We have had many fine comments for the excellent service they have rendered to the sick, the doctors and the citizens of the County.

During the year we purchased a new Buick ambulance, modern in every detail, to replace the one that had been in service for a number of years. We have been highly commended upon the selection, and the service it is rendering to our County. We also purchased a pasture consisting of two hundred and sixteen (216) acres, more or less, to

Manchester Court House

pasture our cows in the summer time. In the past we have had to hire a pasture, so that in a few years this will prove a saving to the County. We replaced the stake body Ford truck with a new one.

Damase Caron, M. D., Richard L. Murphy, M. D., and Edward B. Swett, M. D., head our staff of surgeons and physicians. They have had to carry an extra heavy load the past year. Their services have been competent and efficient, and they have helped greatly to alleviate the suffering, with the assistance of their nurses, in bringing about happiness to the patients in the County Hospital. We also wish to thank our entire staff for the good service and co-operation they have given to Hillsborough County Hospital.

Mrs. Verna Milligan, Clerk, looks after many details at the Farm and Hospital, in a most efficient manner.

Deputy Sheriff John T. O'Dowd is our jailer, and with Mrs. O'Dowd as matron, through their years of experience, render excellent service to our County.

Our unemployment situation became very serious during the year, with the closing down of the Amoskeag Mills. We have had to help a lot of new families, who had always been able to gain a livelihood for themselves, but found themselves in a state of economic grief, and had to call for assistance. Our case load reached an all-time peak in the month of September, where we provided for 2565 families, 1428 single persons, representing a total of 11,879 persons, but has started to decrease through the starting of many U. S. W. P. A. projects

We all hope for an early reopening of the Amoskeag Mills, and with many W. P. A. projects in operation throughout the County, we would find our County in a much improved financial and economic condition, which would greatly lighten the load our property taxpayers are carrying.

In the administration of relief we have tried to keep the cost as low as possible, and still maintain efficiency in our

offices, and also maintain for these unfortunate distressed families the decent standard of living which the community demands today.

We have used our best efforts to see that every distressed man, woman and child were provided for as needed with the necessities of life, consisting of food, clothing, shelter and medical assistance, so that they might maintain a living decency in our society.

Your Commissioners have worked untiringly with the interest of the taxpayers in mind at all times, but fully realizing that human lives come first in the social and economic welfare of our community, and that these unfortunate people must come in front of our dollars and cents.

In the Nashua Court House oil burners have been installed which we believe will work out to your advantage in a saving on fuel, and in cleanliness to the building, along with utilizing the basement for use of many needs where we might be forced to pay rent for other buildings.

As your servants for the County of Hillsborough we have been as economical as possible in the spending of your tax dollars. You may feel that our best efforts and consideration has been given you at all times.

We wish to express our thanks and appreciation to all Federal and State Officials, Selectmen, Overseers of the Poor, and all others who have helped us in every way in alleviating the distress of the poor and needy of this County. We extend to the taxpayers of our County a most cordial invitation to visit the institutions at Grasmere.

JOSEPH E. HURLEY,
GEORGE J. GINGRAS,
JAMES H. CONNOR,
*Commissioners.*

## COUNTY OFFICERS' SALARIES

| | | |
|---|---|---|
| *Solicitor,* | | |
| John J. Sheehan | | $2,499.99 |
| *Commissioners,* | | |
| James B. Hallisey | $1,925.00 | |
| James P. Cassidy | 525.00 | |
| George J. Gingras | 2,275.00 | |
| Joseph E. Hurley | 1,750.00 | |
| James H. Connor | 262.50 | |
| | | $6,737.50 |
| *Sheriff,* | | |
| Richard M. O'Dowd | | $1,625.00 |
| *Treasurer,* | | |
| I. D. Ravenelle | $300.00 | |
| Thomas F. Sheehan | 1,000.00 | |
| | | $1,300.00 |
| *Auditors,* | | |
| Chas. A. Perkins | $200.00 | |
| Frank Tucker | 200.00 | |
| | | 400.00 |
| | | $12,562.49 |

## CARE AND SUPPLIES FOR COURT HOUSES

### Court House, Manchester

| | |
|---|---|
| January | $306.59 |
| February | 588.56 |
| March | 401.40 |
| April | 304.74 |
| May | 332.08 |
| June | 328.47 |

| | | |
|---|---|---|
| July | 898.93 | |
| August | 1,267.60 | |
| September | 271.96 | |
| October | 341.81 | |
| November | 390.43 | |
| December | 497.50 | |
| | | $5,930.07 |

### Court House, Nashua

| | | |
|---|---|---|
| January | $248.08 | |
| February | 222.76 | |
| March | 405.50 | |
| April | 230.70 | |
| May | 309.96 | |
| June | 284.66 | |
| July | 197.79 | |
| August | 417.87 | |
| September | 242.28 | |
| October | 296.77 | |
| November | 253.79 | |
| December | 325.15 | |
| | | $3,435.31 |

---

## MISCELLANEOUS BILLS

### County Commissioner's Expenses

| | |
|---|---|
| January | $169.03 |
| February | 504.91 |
| March | 351.68 |
| April | 555,87 |
| May | 692.40 |
| June | 1,428.11 |
| July | 806.57 |

| | | |
|---|---|---|
| August | 432.88 | |
| September | 330.61 | |
| October | 462.30 | |
| November | 717.70 | |
| December | 821.38 | |
| | | $7,273.44 |

### Medical Referee

| | | |
|---|---|---|
| January | $193.65 | |
| February | 70.40 | |
| March | 60.70 | |
| April | 39.20 | |
| May | 38.10 | |
| June | 34.50 | |
| July | 53.90 | |
| August | 243.80 | |
| September | 23.40 | |
| October | 150.70 | |
| November | 46.00 | |
| December | 11.00 | |
| | | $965.35 |

### Register of Probate

| | | |
|---|---|---|
| January | $188.16 | |
| February | 264.11 | |
| March | 401.26 | |
| April | 827.94 | |
| May | 396.51 | |
| June | 281.12 | |
| July | 329.22 | |
| August | 320.94 | |
| September | 378.27 | |
| October | 319.30 | |
| November | 460.50 | |
| December | 398.60 | |
| | | $4,565.93 |

## Register of Deeds

| | | |
|---|---|---|
| January | $132.30 | |
| February | 53.55 | |
| March | 29.90 | |
| April | 98.25 | |
| May | 171.00 | |
| June | 186.90 | |
| July | 126.47 | |
| August | 58.78 | |
| September | 126.00 | |
| October | 44.91 | |
| November | 153.95 | |
| December | 64.60 | |
| | | $1,246.61 |

## Regular Clerk Hire

| | | |
|---|---|---|
| January | $216.68 | |
| February | 216.68 | |
| March | 216.66 | |
| April | 216.68 | |
| May | 216.66 | |
| June | 226.66 | |
| July | 226.66 | |
| August | 226.66 | |
| September | 226.66 | |
| October | 201.66 | |
| November | 280.83 | |
| December | 404.15 | |
| | | $2,876.64 |

## Extra Clerk Hire

| | |
|---|---|
| January | $7.90 |
| February | 416.66 |
| March | 472.14 |
| April | 653.32 |

| | | |
|---|---|---|
| May | 653.32 | |
| June | 821.08 | |
| July | 965.32 | |
| August | 911.82 | |
| September | 966.66 | |
| October | 1,133.32 | |
| November | 1,296.65 | |
| December | 2,196.63 | |
| | | $10,544.82 |

### Officers' and Justices Fees

| | | |
|---|---|---|
| January | $53.72 | |
| February | 431.28 | |
| March | 452.88 | |
| April | 275.93 | |
| May | 323.18 | |
| June | 223.10 | |
| July | 56.15 | |
| August | 769.20 | |
| September | 51.70 | |
| October | 239.35 | |
| November | 983.40 | |
| December | 99.25 | |
| | | $3,959.14 |

### Law Library

| | | |
|---|---|---|
| April | $20.00 | |
| May | 80.00 | |
| November | 10.00 | |
| | | $110.00 |

### Treasurer's Expenses

| | |
|---|---|
| January | $6.10 |
| February | 28.21 |
| April | 40.67 |

| | | |
|---|---|---|
| June | 34.00 | |
| July | 42.52 | |
| August | 78.28 | |
| November | 14.15 | |
| December | 8.00 | |
| | | $251.93 |

### Clerk of Court

| | | |
|---|---|---|
| January | $186.67 | |
| February | 75.75 | |
| March | 150.90 | |
| April | 96.67 | |
| May | 104.50 | |
| June | 104.55 | |
| July | 119.10 | |
| August | 57.85 | |
| September | 80.75 | |
| October | 107.00 | |
| November | 144.85 | |
| December | 109.05 | |
| | | $1,337.64 |

### General Government

| | | |
|---|---|---|
| February | $60.00 | |
| March | 25.00 | |
| April | 881.25 | |
| June | 400.00 | |
| | | $1,366.25 |

### Miscellaneous Expenses

| | |
|---|---|
| October | $2.00 |

### Investigators' Salaries

| | |
|---|---|
| August | $56.20 |
| September | 1,026.52 |

| | | |
|---|---|---|
| October | 1,112.92 | |
| November | 1,363.54 | |
| December | 2,355.02 | |
| | | $5,914.20 |

FARM AND HOSPITAL

| | | | |
|---|---|---|---|
| January Settlement | $7,366.42 | $7,282.21 | $14,648.63 |
| February Settlement | 8,673.25 | 7,646.51 | 16,319.76 |
| March Settlement | 6,560.25 | 5,797.10 | 12,357.35 |
| April Settlement | 8,047.02 | 9,349.07 | 17,742.92 |
| May Settlement | 6,570.26 | 6,881.87 | 13,452.13 |
| June Settlement | 6,907.86 | 6,526.25 | 13,434.11 |
| July Settlement | 9,159.90 | 9,195.86 | 18,879.56 |
| August Settlement | 9,078.09 | 8,049.63 | 17,127.72 |
| September Settlement | 5,730.39 | 6,002.72 | 11,733.11 |
| October Settlement | 6,003.03 | 6,463.93 | 12,466.96 |
| November Settlement | 7,100.50 | 7,320.52 | 14,421.02 |
| December Settlement | 7,360.37 | 6,438.55 | 13,703.92 |
| Totals | $88,557.34 | $86,864.22 | $176,292.19 |

JAIL

| | | |
|---|---|---|
| January Settlement | $2,020.12 | |
| February Settlement | 1,539.71 | |
| March Settlement | 1,855.15 | |
| April Settlement | 2,143.44 | |
| May Settlement | 1,493.54 | |
| June Settlement | 1,637.80 | |
| July Settlement | 2,324.47 | |
| August Settlement | 1,882.33 | |
| September Settlement | 1,691.87 | |
| October Settlement | 1,950.81 | |
| November Settlement | 1,669.01 | |
| December Settlement | 2,028.06 | |
| | | $22,236.31 |

## RELIEF OFF FARM

| | Manchester | Nashua | Towns | N. H. Relief | Totals |
|---|---|---|---|---|---|
| January | ..... | ..... | ..... | $25,000.00 | $25,000.00 |
| February | $40,419.14 | $14,207.31 | $6,608.27 | 25,000.00 | 86,234.72 |
| March | 44,612.62 | 13,545.98 | 6,861.54 | ..... | 65,020.14 |
| April | 46,999.61 | 14,454.37 | 10,251.25 | ..... | 71,705.23 |
| May | 39,425.15 | 13,629.80 | 4,502.75 | ..... | 57,557.70 |
| June | 55,867.37 | 14,610.64 | 10,650.21 | 45,827.69 | 126,943.91 |
| July | 59,939.32 | 13,172.35 | 5,189.22 | ..... | 78,300.89 |
| August | 60,281.09 | 13,887.34 | 6,272.02 | ..... | 80,417.47 |
| September | 63,226.80 | 17,075.10 | 9,530.95 | ..... | 89,832.85 |
| October | 71,486.20 | 17,146.32 | 9,794.98 | ..... | 98,427.50 |
| November | 93,309.84 | 15,661.23 | 7,152.10 | ..... | 116,125.17 |
| December | 82,699.00 | 15,042.38 | 7,155.28 | ..... | 104,929.64 |
| Totals | $658,256.14 | $162,432.82 | $83,968.57 | $95,827.69 | $1,000,495.22 |

| | Soldiers' Aid | Aid to Blind | Board of Children |
|---|---|---|---|
| February | $2,219.81 | $438.50 | $6,499.63 |
| March | 1,984.50 | 600.50 | 8,071.96 |
| April | 2,367.47 | 574.50 | 8,923.79 |
| May | 1,787.01 | 612.50 | 7,063.21 |
| June | 3,015.93 | 587.50 | 7,042.92 |
| July | 2,248.94 | 581.25 | 7,218.17 |
| August | 1,943.50 | 599.00 | 7,769.77 |
| September | 2,303.69 | 599.50 | 6,593.67 |
| October | 910.70 | 711.02 | 6,927.10 |
| November | 2,048.82 | 784.81 | 7,049.19 |
| December | 3,778.03 | 803.66 | 6,910.07 |
| Totals | $24,608.40 | $6,892.74 | $80,069.48 |

## SPECIAL APPROPRIATION

| | | | | |
|---|---|---|---|---|
| January | ..... | $149.60 | ..... | $925.82 |
| February | ..... | 120.91 | ..... | 764.10 |
| March | ..... | 692.99 | ..... | ..... |
| April | ..... | 111.57 | $147.50 | 346.83 |
| May | ..... | 92.19 | ..... | 1,000.00 |
| June | ..... | 165.51 | ..... | ..... |
| July | ..... | ..... | ..... | 523.80 |
| August | $3,500.00 | 408.00 | 2,639.40 | 3,522.50 |
| September | ..... | 7.00 | 92.13 | 654.19 |
| October | 500.00 | 36.00 | ..... | ..... |
| November | 500.00 | ..... | ..... | ..... |
| December | 1,000.00 | ..... | ..... | 55.00 |
| Totals | $5,500.00 | $1,783.77 | $2,879.03 | $7,792.24 |

| | |
|---|---|
| Farm Bureau | $5,500.00 |
| Court House, Manchester | 1,783.77 |
| Court House, Nashua | 2,879.03 |
| County Farm | 7,792.24 |
| | $17,955.04 |

## AUDITORS' REPORT

| | | |
|---|---|---|
| Balance on hand January 1, 1935 ..... | | $26,117.76 |
| Receipts year ending December 31, 1935..... | | 2,386,443.59 |
| | | $2,412,561.35 |
| Payments year ending December 31, 1935 ..... | $2,508,410.12 | |
| Less obligations included above but not yet paid ..... | 99,673.22 | |
| | | $2,408,736.90 |
| Cash on hand at end of year ..... | | 3,824.45 |
| | | $2,412,561.35 |
| Outstanding bonds ..... | | $821,000.00 |

CHARLES A. PERKINS,
FRANK TUCKER,
*County Auditors.*

## FINANCIAL REPORT

### BALANCE SHEET

#### Assets

| | |
|---|---|
| Cash on hand | $3,824.45 |
| Amount due County: | |
| Old Age | 18,007.74 |
| State Relief | 13,435.57 |
| State Relief (417) | 3,430.91 |
| Total assets | $38,698.67 |
| Excess of liabilities over assets | 881,974.55 |
| | $920,673.22 |

#### Liabilities

| | |
|---|---|
| Bills payable by the County | $99,673.22 |
| Bonds outstanding | 821,000.00 |
| Total liabilities | $920,673.22 |

## RECEIPTS AND PAYMENTS

| | | |
|---|---|---|
| *Current Revenue*: | | |
| Taxes from towns and cities | $654,750.79 | |
| Fines and forfeits, Superior Court | 1,539.07 | |
| Income from Institutions: | | |
| (a) County Farm | 24,032.24 | |
| (b) Jail | 4,847.38 | |
| Interest received on deposits, etc. | 20,085.00 | |
| State Refund | 436,125.18 | |
| Old Age Assistance, other | 70,063.93 | |
| *Receipts Other Than Current Revenue*: | | |
| Temporary loans during year | 875,000.00 | |
| *All Other Receipts*: | | |
| Bond Issue | 300,000.00 | |
| Total Receipts from all Sources | | $2,386,443.59 |
| Cash on hand at beginning of year | | 26,117.76 |
| | | $2,412,561.35 |

### Payments

| | | |
|---|---|---|
| *Current Maintenance Expenses*: | | |
| General Government: | | |
| 1. Salaries of— | | |
| (a) Commissioners | $6,737.50 | |
| (b) Treasurers | 1,300.00 | |
| (c) Auditors | 400.00 | |
| (d) Solicitor | 2,499.99 | |
| (e) Sheriff | 1,625.00 | |
| | | $12,562.49 |

| | | | |
|---|---|---|---|
| 2. Expenses of— | | | |
| (a) Above Officers ..... | | $34,745.20 | |
| (b) Register of Deeds .... | | 1,246.61 | |
| (c) Register of Probate ... | | 4,565.93 | |
| | | | 40,557.74 |
| 3. Care and Supplies for Court Houses ..... ..... | | | 9,365.v8 |
| Superior Court: | | | |
| 4. Jury payrolls ..... | | $28,543.29 | |
| 5. State vs. payrolls ..... | | 6,643.50 | |
| 6. Referees and Masters ..... | | 5,349.31 | |
| 7. Stenographer, etc. ..... | | 6,040.26 | |
| 8. Clerk of Superior Court .... | | 7,430.89 | |
| 9. Sheriff and deputies ..... | | 4,402.80 | |
| | | | 58,410.05 |
| Charities and Corrections: | | | |
| 10. County Farm Expenditures.. | | $88,557.34 | |
| 11. Support of poor not on County Farm ..... | $1,000,485.22 | | |
| Less obligations not paid .... | 99,673.22 | | |
| | | 900,812.00 | |
| 12. Old Age Assistance— | | | |
| County ..... | 17,326.97 | | |
| Towns and Cities ..... | 87,249.42 | | |
| | | 104,576.39 | |
| 13. Jail Expenditures ..... | | 22,236.31 | |
| Board of Children ..... | | 80,069.48 | |
| 14. Soldiers' Benefits ..... | | 24,608.40 | |
| 15. County Hospital ..... | | 86,864.22 | |

| | | |
|---|---|---|
| 16. Aid to Blind ..... | 6,892.74 | |
| Total Current Maintenance Expenses | | $1,435,292.54 |
| Interest: | | |
| 17. Paid on indebtedness ..... | | $32,204.41 |
| $4,500 Coupons paid as 1/1/36 | | |
| Outlay, New Construction and Equipment: | | |
| 18. Court House, Manchester... | $1,783.77 | |
| 19. Court House, Nashua ..... | 2,879.03 | |
| 20. County Farm ..... | 7,792.24 | |
| | | 12,455.04 |
| Indebtedness: | | |
| 21. Payments on temporary loans | 875,000.00 | |
| 22. Payments on principal of bonds ..... | 48,000.00 | |
| | | 923,000.00 |
| All Other Payments: | | |
| 23. Farm Bureau ..... | 5,500.00 | |
| 25. Miscellaneous Expenses .... | 64.91 | |
| | | 5,564.91 |
| Total payments for all purposes..... | | $2,408,736.90 |
| Cash on hand at end of year ..... | | 3,824.45 |
| Grand Total ..... | | $2,412,561.35 |

## REPORT OF COUNTY TREASURER

*To the Commissioners of Hillsborough County*:

In accordance with the Public Laws the Treasurer of Hillsborough County hereby renders a statement of the receipts and expenditures for the year ending December 31, 1935.

*Receipts*

Taxes from Cities and Towns

| | |
|---|---|
| Amherst | $4,756.04 |
| Antrim | 4,841.36 |
| Bedford | 5,950.39 |
| Bennington | 3,348.43 |
| Brookline (1934) | 1,272.29 |
| (1935) | 1,983.46 |
| Deering | 1,428.85 |
| Francestown | 1,855.50 |
| Goffstown | 14,524.07 |
| Greenfield | 2,047.45 |
| Greenville (1934) | 3,478.50 |
| (1935) | 5,267.91 |
| Hancock | 3,455.06 |
| Hillsborough | 9,832.00 |
| Hollis | 3,689.67 |
| Hudson | 7,230.04 |
| Litchfield | 1,663.55 |
| Lyndeborough | 2,218.07 |
| Manchester | 375,834.24 |
| Mason | 938.41 |
| Merrimack | 5,289.23 |
| Milford | 17,467.27 |

| | | |
|---|---|---|
| Mont Vernon | 1,727.53 | |
| Nashua | 136,411.06 | |
| New Boston | 3,241.79 | |
| New Ipswich | 3,113.82 | |
| Pelham | 3,071.17 | |
| Peterborough | 15,014.60 | |
| Sharon | 554.52 | |
| Temple | 938.41 | |
| Weare | 5,033.30 | |
| Wilton | 7,102.08 | |
| Windsor | 170.62 | |
| | | $654,750.79 |

Income from Institutions:

| | | |
|---|---|---|
| County Farm | $24,032.24 | |
| County Jail | 4,847.38 | |
| | | $28,879.62 |

Reimbursements of Expenditures for Support of Poor Off County Farm:

Town of:

| | |
|---|---|
| Amherst | $261.87 |
| Antrim | 204.00 |
| Bedford | 60.00 |
| Bennington | 142.32 |
| Deering | 48.00 |
| Francestown | 88.00 |
| Goffstown | 2,012.10 |
| Greenfield | 168.00 |
| Greenville | 288.00 |
| Hancock | 224.00 |
| Hillsborough | 912.26 |
| Hollis | 179.25 |
| Hudson | 1,258.50 |
| Lyndeborough | 128.00 |
| Manchester | 22,978.18 |
| Mason | 311.00 |

| | | | |
|---|---|---|---|
| Merrimack ..... | 160.00 | | |
| Milford ..... | 3,812.68 | | |
| Nashua ..... | 33,832.18 | | |
| New Boston ..... | 1,264.00 | | |
| Peterborough ..... | 280.00 | | |
| Weare ..... | 206.00 | | |
| Wilton ..... | 496.00 | | |
| | | $69,314.34 | |
| James H. Connor ..... | | 307.89 | |
| N. H. Relief Administration..... | | 436,125.18 | |
| Miscellaneous ..... | | 441.70 | |

*Other Current Revenue*

| | | | |
|---|---|---|---|
| Rebate: | | | |
| Clerk of Superior Court ..... | | 1,539.07 | |
| Total Current Revenue ..... | | | $1,191,358.59 |

*Receipts Other Than Current Revenue*

| | | | |
|---|---|---|---|
| Temporary Loans made by the Manchester Trust Company .. | $875,000.00 | | |
| Bond Issue ..... | 300,000.00 | | |
| Interest and Premium on deposits and sale of bonds..... | 20,085.00 | | |
| | | 1,195,085.00 | |
| Cash on hand at beginning of year ..... | | | 26,117.76 |
| | | | $2,412,561.35 |

## DETAIL OF PAYMENTS

---

*General Government*:

| | | |
|---|---|---|
| Salaries of County Officers: | | |
| Commissioners | $6,737.50 | |
| Treasurer | 1,300.00 | |
| Auditors | 400.00 | |
| Sheriff | 1,625.00 | |
| Solicitor | 2,499.99 | |
| | | $12,562.49 |
| Expenses of above officers, Register of Deeds, and Register of Probate, also includes Medical Referee | | 40,557.74 |
| Care and Supplies for Court Houses | | 9,365.38 |
| Superior Court: | | |
| Jury Payrolls | $28,543.29 | |
| State vs. payrolls | 6,643.50 | |
| Referees and Masters | 5,349.31 | |
| Stenographers', etc. | 6,040.26 | |
| Clerk of Superior Court and incidental expenses of Court | 7,430.89 | |
| Sheriff and Deputies | 4,402.80 | |
| | | 58,410.05 |
| Charities and Corrections: | | |
| County Farm expenditures | $88,557.34 | |
| Support of poor not on County Farm | 900,812.00 | |
| Old Age Assistance | 104,576.39 | |
| Jail expenditures | 22,236.31 | |

| | | |
|---|---|---|
| Board of children | 80,069.48 | |
| Soldiers' benefits | 24,608.40 | |
| County Hospital | 86,864.22 | |
| Aid to blind | 6,892.74 | |
| | | 1,314,616.88 |
| Interest: | | |
| Interest and expenses on temporary loans and coupons | | ..... |
| Interest on coupons and certification expenses | | 32,204.41 |
| Outlay, New Construction and Equipment: | | |
| Court Houses | $4,662.80 | |
| County Farm | 7,792.24 | |
| | | 12,455.04 |
| Indebtedness: | | |
| Payments on temporary loans | $875,000.00 | |
| Payment on principal of bonds | 48,000.00 | |
| | | 923,000.00 |
| All Other Payments: | | |
| Farm Bureau | $5,500.00 | |
| Miscellaneous expenses | 64.91 | |
| | | 5,564.91 |
| Total expenditures | | $2,408,736.90 |
| Cash on hand at end of year | | 3,824.45 |
| | | $2,412,561.35 |
| Total property valuation | | $2,412,561.35 |

THOMAS F. SHEEHAN,

*County Treasurer.*

## FUNDED DEBT

County of Hillsborough as of December 31, 1935

| | | |
|---|---|---|
| Hospital, 4¼ | $36,000.00 | |
| Funding, 4¼ | 110,000.00 | |
| Construction, 4¼ | 15,000.00 | |
| Funding, 4¼ | 360,000.00 | |
| Relief Funding, 3 | 300,000.00 | |
| | | $821,000.00 |

## REPORT OF THE SOLICITOR FOR THE COUNTY OF HILLSBOROUGH

---

During the year 1935, there was a slight increase in the number of criminal cases handled by the office of the County Solicitor. In all a total of 243 indictments were returned by the Grand Jury. As has been the situation in recent years, most of these cases were disposed of without jury trials, the respondents entering pleas of guilty or nolo. Despite the increase in the amount of business transacted, however, there was a falling off in capital crimes and crimes of violence in general.

Appeals from the decisions of the municipal courts of the cities and towns in the County showed an increase during the year, with 113 of these cases reaching the Superior Court. All have been disposed of except one. During the years, there were no civil cases on behalf of the County that were reached for trial.

The number of cases involving crimes and misdemeanors calling for attention by the County Solicitor's office the past year required more time on his part and, in addition, he found much of his attention taken up with matters growing out of the increased number of persons who, due to economic conditions in Manchester and Nashua have been forced to obtain relief from the County and State. As a result, the office of the Solicitor for the County of Hillsborough, containing as it does the two largest cities in the State, has become practically a full-time position. If there is no decrease in the volume of business that comes to the attention of the Solicitor, the Legislature may have to consider the advisability of providing an assistant prosecutor or making this office a full-time one with adequate salary and office expenses so that the County may be in a position

to properly cope with a situation that probably does not obtain in the other and smaller counties and which of course was not in existence when the law creating the offices was enacted.

During the year enforcement officers from time to time have been hampered in the proper prosecution of criminals by so-called loop-holes in our statutory criminal law. In many respects improvements could be made, and the State Legislature in its next session might well look into the matter of having a commission study our statutes with a view of revising them and adding many others adopted in other states with a view of making as certain as possible that the law is broad enough and specific enough to cover any acts which are offences in other states.

Indictments and appeals for the year 1935 were as follows:

### January Term

| | |
|---|---|
| Number of Indictments Procured | 74 |
| Number of Appeals Entered | 38 |

### April Term

| | |
|---|---|
| Number of Indictments Procured | 72 |
| Number of Appeals Entered | 16 |

### September Term

| | |
|---|---|
| Number of Indictments Procured | 97 |
| Number of Appeals Entered | 59 |

Of these cases, there are on the docket at present undisposed of eighteen indictments, nearly all of which concern respondents who have not been apprehended or who are serving time in other institutions outside of the State of New Hampshire.

Respectfully submitted,

JOHN J. SHEEHAN,
*County Solicitor.*

## REPORT OF THE SCHOOL OF NURSING

For the Year Ending December 31, 1935

*To the Honorable Board of County Commissioners:*

I submit herewith the annual report of the Hillsborough County General Hospital School of Nursing.

The school opened the year with thirty-five students.

| | |
|---|---|
| Number of preliminary students entered during year | 23 |
| Number of students not retained ..... | 5 |
| Number of students graduated ..... | 13 |
| Number of students in school December 31, 1935 ... | 40 |

Graduation exercises were held in the Assembly Hall, June 14, 1935. Diplomas were presented to the thirteen nurses by Mr. James Hallisey, Chairman of Trustees. Rev. Wm. Setzer delivered an inspiring address to the class. The annual reception and dance followed.

I would like at this time to emphasize the need of enlarging the school of nursing, but at present we find it impossible, due to inadequate housing and teaching facilities for student nurses.

We wish to thank the members of the staff for the lectures and clinics given to the student nurses, and also for the care given to the nurses while off duty on account of sickness.

Our thanks are due to the Commissioners, Mr. Connor, the Clergy, and all others who have helped us in our work.

Respectfully submitted,

ADDIE M. MOORE, R. N.

## REPORT OF COUNTY PHYSICIANS

ANNUAL REPORT

For the Year Ending December 31, 1935

| | | |
|---|---|---|
| Number of Patients admitted during the year | | 1,756 |
| Births | | 174 |
| Total number of patients treated | | 1,930 |
| Services: | | |
| Medical | 532 | |
| Surgical | 400 | |
| Obstetrical | 199 | |
| Newborns | 174 | |
| E. E. N. and T. | 501 | |
| Orthopedic | 88 | |
| Pediatrics | 60 | |
| Dermatology | 6 | |
| Number of patients discharged during the year | | 1,728 |
| Deaths | | 156 |
| Stillborn | | 9 |
| | | 1,893 |
| Hospital days | | 41,818 |
| Daily Average | | 114+ |
| Average stay in Hospital | | 21 days |
| Average number admitted per day | | 5 patients |
| Operations: | | |
| Major | 275 | |
| Minor | 89 | |
| T. and A. | 426 | |
| Laboratory Examinations | 4,614 | |
| X-Ray Examinations | 678 | |

Respectfully submitted,

DAMASE CARON, M. D.

June 18, 1936.

## REPORT OF SUPERINTENDENT

*To the Honorable Board of Commissioners of the County of Hillsborough:*

GENTLEMEN:

I herewith submit my report for the year 1935.

The daily average has been 668, and the cost per capita $4.02. With the constantly rising costs of all food it has been very hard to keep within the budget. I have, however, been able to finish with a little over $1,000, balance.

I have also been able to complete several improvements, a few of which I shall name. I have felt for some time that the boiler house was badly in need of repairs. When the delegation came here I pointed out this fact to them. They appropriated money to make those necessary repairs, which cost about $870.00 plus the labor from men already at the institution.

In the laundry I have installed a new extractor at a cost of $325.00. This not only makes the work lighter, but helps to save the wear on clothing.

The Delegation appropriated $3,500.00 for a new Ambulance. A Buick Ambulance was purchased which has met with the approval of everyone. It is an up-to-date ambulance with all the comforts possible for the sick.

The roads around the buildings have had another coat of tar, which I believe will keep them in good condition for quite some time.

As recommended by our delegation we have purchased an exceptionally fine pasture for our cattle in the town of Washington, N. H. It has given us an opportunity to pasture all our cattle by themselves, and will in the future be an advantage to the county, and an economy as well.

We have also made some very necessary repairs to our Middleby Bake oven.

Of course, I have been painting and repairing in the building wherever necessary as fast as we could with the money appropriated. Some of these repairs are only minor ones, but contribute a great deal to keep the place clean and cheerful.

Our live stock has been increased by the purchase of a new bull from a good strain of Holstein stock.

Our gardens were exceptionally good, considering the short and dry season, and the yield, in all cases abundant, helped to reduce the cost of provisions.

We wish to express our appreciation to all organizations and clergy, and individuals for their willingness and generosity in coming here to entertain, and minister to the nmates here. We have especially enjoyed the musical programs which various organizations have presented.

To the Commissioners and employees I extend thanks for their co-operation.

CHARLES P. CONNOR,
*Superintendent.*

SARAH A. CONNOR,
*Matron.*

## PER CAPITA COST OF INMATES AT COUNTY INSTITUTION

| | Weeks | Days |
|---|---|---|
| Boarders | 10,304 | 2 |
| Institution Patients | 24,526 | 1 |

### Total Cost of Institution

| | |
|---|---|
| Expenditures | $175,368.34 |
| Inventory of Personal Property at beginning of year | 145,328.81 |
| Cash Receipts | 31,101.23 |
| Inventory of Personal Property at end of year | 149,518.11 |
| Balance against Institution | 140,077.81 |
| Number of weeks board furnished | 34,830 |
| Per Capita cost of all inmates per week | $4.02+ |

## CROPS RAISED IN 1935

| | |
|---|---|
| Tons Hay | 32 |
| Green Oats | 50 |
| Ensilage | 465 |
| Cabbage | 20 |
| Bushels Potatoes | 1,125 |
| Peas | 65 |
| Lettuce | 118 |
| Radishes | 52 |
| Beet Greens | 130 |
| String Beans | 153 |
| Cucumbers | 94 |
| Ripe Tomatoes | 184 |
| Green Tomatoes | 172 |
| Beets | 273 |
| Asparagus | 13 |
| Carrots | 288 |
| Onions | 55 |
| Parsnips | 125 |
| Apples | 94 |
| Swiss Chard | 72 |
| Green Peppers | 3 |
| Spinach | 106 |
| Turnips | 104 |
| Cantaloupes | 18 |
| Dozen Sweet Corn | 1,597 |
| Bunches Celery | 1,965 |
| Heads Cauliflower | 4,204 |
| Pounds Squash, Hubbard | 3,120 |
| Squash, Summer | 340 |
| Pumpkins | 9,400 |
| Rhubarb | 114 |
| Boxes Strawberries | 1,820 |

| | |
|---|---|
| Pounds Pork | 17,845 |
| Veal | 510 |
| Beef | 4,250 |
| Milk | 359,697 |
| Cakes Ice, Harvested | 3,380 |

Nashua Court House

## SCHEDULE OF COUNTY PROPERTY

| | | |
|---|---|---|
| Land and Buildings: | | |
| Court Houses: | | |
| Manchester | $100,000.00 | |
| Nashua | 95,000.00 | |
| | | $195,000.00 |
| Jail | | 134,500.00 |
| County Farm | | 535,000.00 |
| Furniture and Equipment: | | |
| Court Houses: | | |
| Manchester | $10,000.00 | |
| Nashua | 18,000.00 | |
| | | 28,000.00 |
| Jail | | 6,479.93 |
| County Farm | | 126,955.24 |
| Total Valuation | | $1,025,935.17 |

April 1, 1935.

## HILLSBOROUGH COUNTY BUDGET

| | 1935 | 1936 |
|---|---|---|
| Salaries of County Officers | $11,900.00 | $11,900.00 |
| General Government Expenses | 18,000.00 | 18,000.00 |
| *Court*: | | |
| Jury Payrolls | 28,000.00 | 28,000.00 |
| State vs. Payrolls | 6,000.00 | 6,000.00 |
| Stenographers' Fees, etc. | 10,000.00 | 10,000.00 |
| Fees of Masters | 3,000.0 | 3,000.00 |
| Superior Court | 10,000.00 | 10,000.00 |
| Sheriff and Deputies | 6,000.00 | 6,000.00 |
| Total Court Appropriation .....$63,000.00 | | |
| Support of Poor Off Farm | 500,000.00 | 500,000.00 |
| Old Age | 15,000.00 | 15,000.00 |
| Support of Children | 86,000.00 | 86,000.00 |
| Aid to Soldiers | 30,000.00 | 30,000.00 |
| Aid to Blind | 5,500.00 | 5,500.00 |
| Special Appropriation Court House, Nashua | 1,400.00 | ..... |
| Interest on Loans | 15,000.00 | 15,000.00 |
| Construction and Equipment, Court House, Manchester | 2,300.00 | 2,000.00 |
| Construction and Equipment, Court House, Nashua | 1,500.00 | 1,500.00 |

| | | | |
|---|---|---|---|
| Construction and Equipment Farm | | 10,150.00 | ..... |
| Payments on Bond Principal | | 48,000.00 | 48,000.00 |
| Farm Bureau | | 6,000.00 | 6,000.00 |
| Farm | | 95,000.00 | 95,000.00 |
| Hospital | | 81,500.00 | 81,500.00 |
| Ambulance | | 3,500.00 | ..... |
| Jail | | 18,000.00 | 18,000.00 |
| Jail, Special Appropriation | | 3,000.00 | ..... |
| Care and Supplies, Court Houses | | 9,000.00 | 8,000.00 |
| Coupons | | 24,185.00 | 22,142.50 |
| Total Appropriations | | $1,047,935.00 | $1,026,542.50 |
| *Revenue Deductions*: | | | |
| Bond Issue | $300,000.00 | | |
| County Farm, Hospital, Jail, Fines, etc. | 47,935.00 | | |
| Reimbursement from State a/c Old Age Assistance, Support of Children, Soldiers' Aid and Aid to Blind | 50,000.00 | $397,935.00 | |
| Net Amount to be raised by County Tax | ..... | $650,000.00 | |

NOTE: Because of the fact that appropriations for Old Age Assistance, Support of Children, Aid to Soldiers and Aid to Blind were made on the basis of the County assuming the total cost of these items, a revenue deduction of $50,000 was made on account of the fact that the State will pay 50 per cent of the total cost of such items.

PAUPERS AND PRISONERS AT COUNTY FARM, AND WEEKLY AVERAGE AND COST OF MAINTENANCE FROM 1899 TO DECEMBER 31, 1935

| Year | Paupers Admitted at Farm | Paupers Discharged at Farm | Paupers Deaths at Farm | Daily Average | House of Correction admitted | House of Correction discharged | Daily Average House of Correction | Daily Average paupers and prisoners | Expenses of the Institution | Weekly Average, Cost of Board and Clothes |
|---|---|---|---|---|---|---|---|---|---|---|
| 1899 | 703 | 319 | 51 | 393 | 319 | 158 | 52 | 445 | $34,360.72 | 1.58 |
| 1900 | 654 | 328 | 58 | 372 | 268 | 210 | 65 | 437 | 40,835.21 | 1.89 |
| 1901 | 634 | 242 | 62 | 362 | 148 | 122 | 35 | 398 | 36,880.02 | 1.96 |
| 1902 | 646 | 267 | 61 | 386 | 89 | 77 | 19 | 405 | 36,649.69 | 1.94 |
| 1903 | 623 | 262 | 48 | 362 | 219 | 161 | 39 | 401 | 40,749.94 | 2.14 |
| 1904 | 667 | 296 | 65 | 368 | 278 | 232 | 45 | 413 | 41,690.56 | 2.11 |
| 1905 | 666 | 338 | 75 | 353 | 673 | 673 | 74 | 427 | 44,319.78 | 2.17 |
| 1906 | 693 | 309 | ‡55 | 367 | 870 | 795 | 103 | 470 | 49,174.40 | 2.20 |
| 1907 | 679 | 262 | 57 | 369 | 696 | 702 | 86 | 455 | 49,956.13 | 2.28 |
| 1908 | 761 | 382 | 67 | 370 | 597 | 590 | 80 | 450 | 50,132.29 | 2.33 |
| 1909 | 786 | 410 | 79 | 358 | 496 | 496 | 83 | 441 | 58,174.35 | 2.77 |
| 1910 | 845 | 472 | *83 | 379 | 364 | 312 | 59 | 438 | 51,300.46 | 2.55 |
| 1911 | 513 | 501 | 79 | 384 | 327 | 294 | 69 | 453 | 60,491.38 | 2.72 |
| 1912 | 509 | 526 | 94 | 386 | 267 | 291 | 70 | 465 | 61,552.53 | 2.84 |
| 1913 | 601 | 602 | 128 | 362 | 316 | 315 | 73 | 435 | 67,062.14 | 3.25 |
| 1914 | 640 | 598 | 114 | 367 | 373 | 376 | 66 | 433 | 64,462.76 | 3.07 |
| 1915 | 638 | 648 | *127 | 405 | 402 | 422 | 44 | 449 | 73,366.42 | 3.33 |
| 1916 | 569 | 598 | 127 | 381 | 513 | 480 | 58 | 439 | 67,807.60 | 3.22 |

| | | | | | | | | | | |
|---|---|---|---|---|---|---|---|---|---|---|
| 1917 | 676 | 514 | 156 | 370 | 433 | 483 | 59 | 429 | 78,673.92 | 3.88 |
| 1918 | 715 | 762 | 159 | 358 | 144 | 149 | 16 | 374 | 85,471.49 | 4.33 |
| 1919 | 563 | 550 | 127 | 328 | 119 | 132 | 11 | 339 | 96,358.75 | 5.42 |
| 1920 | 470 | 473 | 129 | 340 | 54 | 48 | 5 | 345 | 111,622.79 | 6.37 |
| 1921 | 585 | 560 | 109 | 353 | 217 | 196 | 18 | 371 | 111,847.14 | 5.78 |
| 1922 | 572 | 576 | 122 | 358 | 355 | 356 | 37 | 395 | 114,631.92 | 5.68 |
| 1923 | 494 | 484 | 125 | 346 | 297 | 296 | 25 | 371 | 108,945.62 | 6.09 |
| 1924 | 840 | 728 | 136 | 390 | 366 | 375 | 45 | 445 | 99,727.31 | 5.04 |
| 1925 | 996 | 909 | 155 | 409 | 579 | 531 | 50 | 459 | 102,095.40 | 5.11 |
| 1926 | 1,016 | 900 | 159 | 421 | 355 | 380 | 35 | 456 | 112,339.27 | 4.83 |
| 1927 | 920 | 857 | 142 | 375 | 350 | 343 | 38 | 413 | 119,689.31 | 5.32 |
| 1928 | 1,020 | 940 | 150 | 286 | 376 | 365 | 40 | 426 | 127,560.05 | 5.74 |
| 1929 | 1,371 | 1,010 | 171 | 406 | 391 | 372 | 51 | 457 | 134,427.76 | 5.20 |
| 1930 | 1,598 | 1,467 | *156 | 470 | 496 | 442 | 65 | 535 | 119,401.75 | 4.40 |
| 1931 | 1,655 | 1,167 | ‡159 | 484 | 540 | 469 | 61 | 454 | 129,339.07 | 4.53 |
| 1932 | 2,081 | 2,005 | ‡157 | 544 | 450 | 394 | 58 | 602 | 133,296.71 | 4.23 |
| 1933 | 1,481 | 1,219 | 197 | 493 | 384 | 364 | 45 | 538 | 135,909.01 | 6.64 |
| 1934 | 1,761 | 1,804 | 155 | 602 | 520 | 497 | 57 | 659 | 92,083.42 | 6.10 |
| 1935 | 2,089 | 1,931 | ‡200 | 618 | 469 | 491 | 50 | 668 | 140,077.81 | 4.02 |

* One prisoner. ‡ Two prisoners.

## OFFICERS AT INSTITUTION AT GRASMERE

---

CHARLES P. CONNOR, *Superintendent*
MRS. SARAH A. CONNOR, *Matron*
ROMEO GAGNON, *Ass't Sup't*
VERNA MILLIGAN, *Clerk*

### Superintendent's House

BRIDGET WILLIAMS
AGNES McCLARTY
MARGARET PRIEST
MARY SULLIVAN
MARGARET CONWAY
GRACE PHELPS
MARY O'CONNOR
NELLIE SNOW
WILLIAM LINEHAN
DAVID BISSONNETTE
FELIX ROY
JOHN GOSSELER

### Convalescent Ward

MARGARET B. CONNOR
ELIZABETH MULVANITY
MARY CONNOR

### House of Correction

WILLIAM LEONARD

### Laundry

MARY ROY

### Farmers

CHARLES G. CONNOR
EDWARD BYRNE
HAROLD HICKMAN

### Carpenters

LUDGER GOSSELIN
CLARENCE DARRAH

### Night Watch

MARGARET CURRAN
CORNELIUS BRESNAHAN
KATHERINE O'LEARY
ARTHUR MORRILL
JAMES GALLAGHER
EUGENE VERVILLE

### Engineer

JAMES LAZOTT

### Firemen

CHARLES BUCKLEY
GEORGE BADGER

### Herdsmen

WILLIAM QUIMBY
WATER PERHAM

### Teamsters

EDWARD DELISLE
JAMES P. FOLEY

### Painter

JOHN F. CLEAR

### Chauffeur

CORNELIUS BRESNAHAN

### Meat Market

FRED GOYETTE

## SETTLEMENTS

| | |
|---|---|
| January | $14,648.63 |
| February | 16,319.76 |
| March | 12,357.35 |
| April | 17,396.09 |
| May | 13,439.30 |
| June | 13,324.11 |
| July | 18,455.36 |
| August | 17,097.72 |
| September | 11,733.11 |
| October | 12,466.97 |
| November | 14,421.02 |
| December | 13,708.92 |
| | $175,368.34 |

---

## PAYMENTS

| | |
|---|---|
| *Farming*: | |
| Seed and Fertilizer | $930.17 |
| Labor | 155.97 |
| Supplies | 4.63 |
| Equipment | 164.75 |
| *Dairy*: | |
| Feed | 9,683.37 |
| Labor | 192.41 |
| Supplies | 196.93 |
| Equipment | 200.00 |
| *Operation and Maintenance of Plant*: | |
| Labor | 49,429.18 |
| Provisions | 45,895.00 |
| Clothing | 4,576.05 |

| | |
|---|---|
| Supplies | 10,426.92 |
| Health | 15,553.45 |
| Additions and Repairs | 11,738.89 |
| Fuel, Light, Water and Power | 21,853.12 |
| Fixed Charges and Other Expenses | 4,367.50 |
| | $175,368.34 |

## REPORT OF CLERK OF SUPERIOR COURT

*To the Honorable Board of Commissioners for Hillsborough County:*

The following is a correct account of money received by me as clerk of the court from January 1, 1935 to March 31, 1935 inclusive, and of disbursements during the same time:

JANUARY TERM, 1935

| | | |
|---|---|---|
| Received fines and costs as follows: | | |
| 3411 State v George Gauthier .... | $111.94 | |
| 3428 State v Henry R. Anderson.. | 50.00 | |
| 3522 State v Omer H. Martel .... | 25.00 | |
| 3523 State v Gregoire Lavigne .... | 10.68 | |
| 3520 State v Robert E. Connor.... | 50.00 | |
| 3521 State v Michael Patinsky .... | 4.70 | |
| 3469 State v David G. Miller ..... | 75.00 | |
| 3507 State v Victor Cote ..... | 8.94 | |
| 3547 State v Raymond E. Pelton .. | 25.00 | |
| 3014 State v Emile Courchesne ... | 10.00 | |
| 3512 State v Ferdinand N. Bournival ..... | 36.06 | |
| 3356 State v Christopher J. O'Neil | 200.00 | |
| 3419 State v George Goverinos ... | 56.82 | |
| 3408 State v Joseph Hlock ..... | 30.00 | |
| 3428 State v Ralph Bergeron .... | 116.00 | |
| 3471 State v Samuel D. Mussman. | 500.00 | |
| 3477 State v Nathan Rosenfeld ... | 500.00 | |
| 3391 State v John Randall ..... | 50.00 | |
| | | $1,860.14 |
| Received for Postage, etc. ..... | | 16.13 |
| Received from Attorneys for Dockets..... | | 103.50 |
| Received for 521 entries ..... | | 468.90 |

| | | |
|---|---|---|
| Received from County Treasurer, advanced on account by order of Court ..... | | 900.00 |
| | | $3,348.67 |
| Paid Out and Allowed as follows: | | |
| Allowed for portion of annual allowance from January 1, 1935 to March 31, 1935 inclusive | | $738.90 |
| Allowed for mittimuses ..... | | 28.00 |
| Allowed for State entries ..... | | 24.00 |
| Allowed for attending court through March 29, 1935 ..... | | 660.00 |
| Paid for postage, express, etc. ..... | | 9.66 |
| Paid to John F. Griffin, Commissioner of Motor Vehicles for fines imposed in following cases: | | |
| 3411 State v George Gauthier ..... | $100.00 | |
| 3428 State v Henry R. Anderson.. | 25.00 | |
| 3520 State v Robert E. Connor ... | 25.00 | |
| 3469 State v David G. Miller ..... | 25.00 | |
| 3512 State v Ferdinand N. Bournival ..... | 25.00 | |
| 3356 State v Christopher J. O'Neil | 200.00 | |
| 3408 State v Joseph Hlock ..... | 30.00 | |
| 3428 State v Ralph Bergeron ..... | 100.00 | |
| | | 530.00 |
| Allowed for Recording: | | |
| Part of September Term, 1932 .... | $200.00 | |
| Part of January Term, 1933 ..... | 150.00 | |
| | | 350.00 |
| Balance paid to County Treasurer ..... | | 1,008.11 |
| | | $3,348.67 |

ARTHUR S. HEALY.
*Clerk of the Superior Court.*

## REPORT OF CLERK OF SUPERIOR COURT

*To the Honorable Board of Commissioners for Hillsborough County:*

The following is a correct account of money received by me as clerk of the court from April 1, 1935 to August 31, 1935 inclusive, and of disbursements during the same time:

APRIL TERM, 1935

Received fines and costs, as follows:

| | | | |
|---|---|---|---|
| 3582 | State v William Horgan ..... | $25.00 | |
| 3646 | State v Mark J. Gorham .... | 5.00 | |
| 3647 | State v Timothy Desclos .... | 111.06 | |
| 3408 | State v Joseph Hlock ..... | 23.18 | |
| 3644 | State v Joseph Stefanik ..... | 40.30 | |
| 3524 | State v Allen H. Averbach .. | 16.82 | |
| 3580 | State v Joseph S. Hanley.... | 119.92 | |
| 3584 | State v Harry Ingle ..... | 216.80 | |
| 3603 | State v Joseph E. Martin .... | 230.00 | |
| 3528 | State v William J. Delaney .. | 63.78 | |
| 3538 | State v Wilfred Noel ..... | 14.06 | |
| 3553 | State v Joseph F. Ashley .... | 75.00 | |
| 3630 | State v Eugene Goodrich .... | 94.20 | |
| 3526 | State v Lester P. Lund ..... | 121.60 | |
| 3585 | State v Rachael Jodoin ..... | 25.00 | |
| 3638 | State v Mario Vagge ..... | 132.30 | |
| 3637 | State v Carl S. Morrison .... | 13.18 | |
| 3014 | State v Emile Courchesne ... | 5.00 | |
| 3501 | State v Leon E. Hoyt ..... | 25.00 | |
| 3409 | State v Roland McAllister ... | 13.18 | |
| 3641 | State v John Upton ..... | 50.00 | |
| 3642 | State v John Upton ..... | 50.00 | |
| 3508 | State v William Pelletier ... | 21.00 | |
| 3275 | State v Alfred Lamy ..... | 14.90 | |
| | | | $1,506.28 |

| | |
|---|---|
| Received for postage, etc. | 15.68 |
| Received from Attorneys for Dockets | 103.50 |
| Received for 463 entries | 416.70 |
| Received—Verdict collected in 16280-1-2 State v Provencher and Cardin | 975.70 |
| Received—Verdict collected in 4866 State v Jaffer Alli | 100.00 |
| Received—Accumulated interest on cash in court in St. 1091 Ed. H. Ward | 16.72 |
| Received—Accumulated interest on cash in court in St. 2695 Harvey G. Bachelder | 12.27 |
| Received from County Treasurer, advanced on account by order of Court | 850.00 |
| | $3,996.85 |

Paid out and allowed as follows:

| | | |
|---|---|---|
| Allowed for portion of annual allowance from April 1, 1935 to August 31, 1935 inclusive | | $1,256.13 |
| Allowed for mittimuses | | 25.00 |
| Allowed for State entries | | 23.40 |
| Allowed for attending court through August 31, 1935 | | 702.50 |
| Paid for postage, express, etc. | | 20.40 |
| Paid to John F. Griffin, Commissioner of Motor Vehicles for fines imposed in following cases: | | |
| 3647 State v Timothy Desclos | $100.00 | |
| 3408 State v Joseph Hlock | 23.18 | |
| 3524 State v Allen H. Averbach | 10.00 | |
| 3580 State v Joseph S. Hanley | 100.00 | |
| 3584 State v Harry Ingle | 200.00 | |
| 3603 State v Joseph E. Martin | 200.00 | |
| 3528 State v William J. Delaney | 50.00 | |
| 3630 State v Eugene Goodrich | 50.00 | |
| 3526 State v Lester P. Lund | 100.00 | |
| | | 833.18 |

| | | |
|---|---|---|
| Allowed for recording: | | |
| Part of September Term, 1932 ..... | $409.90 | |
| Part of January Term, 1933 ..... | 400.00 | |
| | | 809.90 |
| Balance paid to County Treasurer ..... | | 326.34 |
| | | $3,996.85 |

ARTHUR S. HEALY,
*Clerk of the Superior Court.*

## REPORT OF CLERK OF SUPERIOR COURT

*To the Honorable Board of Commissioners for Hillsborough County:*

The following is a correct account of money received by me as clerk of the court from September 1, 1935 to December 31, 1935 inclusive, and of disbursements during the same time.

SEPTEMBER TERM, 1935

Received fines and costs, as follows:

| | |
|---|---|
| 3652 State v Saheed Ameen ..... | $100.00 |
| 3656 State v Ernest Auger ..... | 250.00 |
| 3668 State v Isaac Finman ..... | 200.00 |
| 3689 State v Laura Ford ..... | 25.00 |
| 3704 State 1 Arthur Mailhot ..... | 25.00 |
| 3728 State v Charles Van Mullen.. | 100.00 |
| 3732 State v Wesley Ira Weller ... | 75.00 |
| 3766 State v Frank J. Myslivy .... | 11.82 |
| 3787 State v James Healy ..... | 106.82 |
| 3675 State v Charles J. Day ..... | 75.00 |
| 3764 State v Emile J. Raiche ..... | 11.30 |
| 3677 State v Emile Dreyer ..... | 75.00 |
| 3731 State v Harry Ward ..... | 100.00 |
| 3698A State v Dimite Kuscienka.. | 75.00 |
| 3759 State v Joseph Maskewicz .. | 10.00 |
| 3694 State v Oscar W. Johnson ... | 250.00 |
| 3780 State v Frank W. Fraser .... | 150.00 |
| 3788 State v Alcide A. Beaudoin .. | 20.00 |
| 3708 State v Frank L. McKinney.. | 25.00 |
| 3714 State v James H. Murphy ... | 50.00 |
| 3765 State v Kenneth C. Doherty.. | 21.66 |
| 3789 State v Arthur Marcoullier .. | 5.00 |
| 3618 State v Charles D. Burpee .. | 500.00 |

| | | |
|---|---|---|
| 3696 State v Sulo O. Kivela ..... | 200.00 | |
| 3779 State v John F. Harrison .... | 10.00 | |
| | | $2,471.60 |
| Received for postage, etc. ..... | | 15.08 |
| Received for 778 entries ..... | | 700.20 |
| Received from Attorneys for Dockets ..... | | 118.90 |
| | | $3,305.78 |

Paid out and allowed as follows:

| | | |
|---|---|---|
| Allowed for portion of annual allowance from September 1, 1935 to December 31, 1935 inclusive ..... | | $1,004.97 |
| Allowed for mittimuses ..... | | 20.00 |
| Allowed for State entries ..... | | 29.50 |
| Allowed for attending court through December 31, 1935 ..... | | 630.00 |
| Paid for postage, express, etc. ..... | | 12.67 |
| Paid to John F. Griffin, Commissioner of Motor Vehicles for fines imposed in following cases: | | |
| 3652 State v Saheed Ameen ..... | $100.00 | |
| 3656 State v Ernest Auger ..... | 100.00 | |
| 3766 State v Frank J. Myslivy .... | 5.00 | |
| 3677 State v Emile Dreyer ..... | 50.00 | |
| 3731 State v Harry Ward ..... | 100.00 | |
| 3698A State v Dimite Kuscienka .. | 50.00 | |
| 3694 State v Oscar W. Johnson ... | 150.00 | |
| 3780 State v Frank W. Fraser .... | 100.00 | |
| 3696 State v Sulo O. Kivela ..... | 150.00 | |
| | | 805.00 |

Hillsborough County Jail

| | | |
|---|---|---|
| Allowed for recording: | | |
| Part of September Term, 1932 .... | $128.35 | |
| Part of January Term, 1933 ..... | 77.00 | |
| Part of April Term, 1933 ..... | 374.25 | |
| | | 579.00 |
| Balance paid to County Treasurer ..... | | 224.04 |
| | | $3,305.78 |

ARTHUR S. HEALY,
*Clerk of the Superior Court.*

## SHERIFF'S REPORT

STATE OF NEW HAMPSHIRE

HILLSBOROUGH COUNTY SUPERIOR COURT

JANUARY TERM, 1935

| | |
|---|---|
| Richard M. O'Dowd, Sheriff, 90 days | $450.00 |
| Fred G. Peters, Deputy Sheriff, 54 days | 270.00 |
| John Laplante, Deputy Sheriff, 54 days | 270.00 |
| Thomas J. Largy, Deputy Sheriff, 11 days | 55.00 |
| Ralph Gainey, Deputy Sheriff, 41 days | 205.00 |
| John T. O'Dowd, Deputy Sheriff, 3 days | 15.00 |
| Wm. F. Sweeney, Deputy Sheriff, 1 day | 5.00 |
| Nelson Gendron, Deputy Sheriff, 1 day | 5.00 |
| Fred G. Peters, Deputy Sheriff, 15 nights | 75.00 |
| John Laplante, Deputy Sheriff, 15 nights | 75.00 |
| Ralph Gainey, Deputy Sheriff, 1 night | 5.00 |
| Checker Cab Company, transportation of prisoners | 10.00 |
| Fred G. Peters, Transportation of juror | 5.00 |
| R. M. O'Dowd, Clergyman's fee | 5.00 |
| Red Arrow Cafe, meals for jurors | 310.85 |
| | $1,760.85 |

Approved by,

OSCAR L. YOUNG,
*Presiding Justice.*

APRIL TERM, 1935

| | |
|---|---|
| Richard M. O'Dowd, Sheriff, 51 days | $255.00 |
| Fred G. Peters, Deputy Sheriff, 41 days | 205.00 |
| John Laplante, Deputy Sheriff, 47 days | 235.00 |
| Ralph Gainey, Deputy Sheriff, 24 days | 120.00 |
| Thomas J. Largy, Deputy Sheriff, 22 days | 110.00 |

| | |
|---|---|
| John T. O'Dowd, Deputy Sheriff, 1 day ..... | 5.00 |
| Wm. F. Sweeney, Deputy Sheriff, 2 days ..... | 10.00 |
| Nelson Gendron, Deputy Sheriff, 1 day ..... | 5.00 |
| Fred G. Peters, Deputy Sheriff, 11 days ..... | 55.00 |
| John Laplante, Deputy Sheriff, 13 days ..... | 65.00 |
| Thomas J. Largy, Deputy Sheriff, 2 nights .... | 10.00 |
| R. M. O'Dowd, Clergyman's fee ..... | 5.00 |
| Checker Cab Company, transportation of prisoners ..... | 5.00 |
| Red Arrow Cafe, meals for jurors ..... | 254.20 |
| | $1,339.20 |

Approved by,

HENRI A. BURQUE,
*Presiding Justice.*

SEPTEMBER TERM, 1935

| | |
|---|---|
| Richard M. O'Dowd, Sheriff, 96 days ..... | $480.00 |
| Fred G. Peters, Deputy Sheriff, 24 days ..... | 120.00 |
| John Laplante, Deputy Sheriff, 22 days ..... | 110.00 |
| Thos. J. Largy, Deputy Sheriff, 4 days ..... | 20.00 |
| Ralph Gainey, Deputy Sheriff, 10 days ..... | 50.00 |
| Wm. F. Sweeney, Deputy Sheriff, 56 days ..... | 280.00 |
| Nelson Gendron, Deputy Sheriff, 55 days ..... | 275.00 |
| Norman Howe, Deputy Sheriff, 1 day ..... | 5.00 |
| J. T. O'Dowd, Deputy Sheriff, 3 days ..... | 15.00 |
| Fred G. Peters, Deputy Sheriff, 4 nights ..... | 20.00 |
| John Laplante, Deputy Sheriff, 4 nights ..... | 20.00 |
| Nelson Gendron, Deputy Sheriff, 11 nights .... | 55.00 |
| W. F. Sweeney, Deputy Sheriff, 11 nights .... | 55.00 |
| Yankee Flyer, meals for jurors ..... | 221.60 |
| Red Arrow Cafe, meals for jurors ..... | 64.55 |
| Ideal Restaurant, meals for jurors ..... | 22.15 |
| Checker Cab Company, transportation of prisoners ..... | 17.50 |
| Checker Cab Company, transportation of jurors | 8.00 |

| | |
|---|---|
| R. M. O'Dowd, Clergyman's fee | 5.00 |
| New Home Washing Co., laundry for jurors beds | 13.75 |
| The Tavern, meals for jurors | 19.50 |
| | $1,877.05 |

Approved by,

HENRI A. BURQUE,
*Presiding Justice.*

| | | |
|---|---|---|
| Appropriation | | $6,100.00 |
| Expended: | | |
| January Total | $1,760.85 | |
| April Total | 1,339.20 | |
| September Total | 1,877.05 | |
| | | 4,977.10 |
| Unexpended | | $1,122.90 |

RICHARD M. O'DOWD,
*Sheriff.*

## CHAPLAIN'S REPORT

*To the Honorable Board of Commissioners for Hillsborough County:*

GENTLEMEN:

With pleasure I again submit my report as Chaplain for year ending December 31, 1935.

I have labored to the extent of my strength and opportunity, and of the ability that God giveth to the inmates of the County Farm.

For your interest and faithful co-operation I am devoutly thankful, likewise that of Superintendent Connor and his assistants as well as the Hospital Staff.

Respectfully submitted,

THOMAS C. BREWSTER,
*Chaplain.*

PAUPERS ADMITTED AND DISCHARGED AND REMAINING AT HILLSBOROUGH COUNTY FARM FROM JANUARY 1, 1935 TO JANUARY 1, 1936

| Name | Age | Admitted | Discharged or Remaining at Farm | Where From | Board | |
|---|---|---|---|---|---|---|
| | | | | | Weeks | Days |
| Aleksandrouz, Antoni | 74 | Oct. 13, 1928 | At the Farm | Manchester | 52 | 1 |
| Alexander, Joseph | 70 | Jan. 15, 1935 | At the Farm | Manchester | 50 | .. |
| Anderson, John | 72 | Dec. 31, 1897 | At the Farm | Manchester | 52 | 1 |
| Apostolo, Voia | 48 | Mar. 5, 1935 | At the Farm | Manchester | 43 | .. |
| Aubert, Alfred | 54 | Mar. 12, 1935 | At the Farm | Manchester | 42 | .. |
| Abbott, Catherine | 60 | Oct. 17, 1935 | Nov. 13, 1935 | Manchester | 3 | 6 |
| Adams, Doris Rita | Born | Apr. 27, 1935 | May 9, 1935 | Hillsboro County Hosp. | 1 | 5 |
| Adams, Ernest Howard | Born | May 13, 1935 | May 25, 1935 | Hillsboro County Hosp. | 1 | 5 |
| Adams, Fannie | 47 | Apr. 9, 1935 | Apr. 15, 1935 | Manchester | .. | 6 |
| Adams, Fannie | 47 | Apr. 23, 1935 | May 9, 1935 | Manchester | 2 | 2 |
| Adams, Mabel | 16 | May 12, 1935 | May 25, 1935 | Wilton | 1 | 6 |
| Ahern, John | 10 | Aug. 11, 1935 | Aug. 16, 1935 | Manchester | .. | 5 |
| Aho, Lillian | 32 | May 8, 1935 | May 12, 1935 | New Ipswich | .. | 4 |
| Aldrich, Ila | 24 | Aug. 21, 1935 | Aug. 30, 1935 | Milford | 1 | 2 |
| Alexandris, Mary | 40 | Aug. 13, 1935 | Sept. 9, 1935 | Manchester | 3 | 6 |
| Allan, Lillian | 19 | Feb. 12, 1935 | Feb. 27, 1935 | Peterboro | 2 | 1 |
| Allan, Lillian | 19 | Mar. 2, 1935 | Mar. 7, 1935 | Peterboro | .. | 5 |
| Allen, Flora | 52 | Jan. 18, 1935 | Feb. 1, 1935 | Mancheste | 2 | .. |
| Allen, Flora | 53 | Nov. 8, 1935 | Nov. 21, 1935 | Manchester | 1 | 6 |
| Ambrosino, Evelyn | 23 | Dec. 30, 1935 | At the Farm | Brookline | .. | 2 |
| Ambrosino, John | Born | Dec. 30, 1935 | At the Farm | Hillsboro County Hosp. | .. | 2 |
| Antil, Lorraine | 12 | Mar. 9, 1935 | Apr. 6, 1935 | Greenville | 4 | .. |
| Archambeault, Henry | 23 | June 5, 1935 | Died June 7, 1935 | Manchester | .. | 2 |

| | | | | | | | |
|---|---|---|---|---|---|---|---|
| Aregis, Alice | 21 | Apr. | 18, 1935 | May 4, 1935 | Manchester | 2 | 2 |
| Aregis, Alice | Born | Apr. | 22, 1935 | May 4, 1935 | Hillsboro County Hosp. | 1 | 5 |
| Armstrong, Alice | 49 | Mar. | 11, 1935 | Mar. 14, 1935 | Manchester | .. | 3 |
| Armstrong, Alice | 49 | Apr. | 16, 1935 | May 17, 1935 | Manchester | 4 | 3 |
| Asselin, Joseph | 61 | May | 26, 1935 | June 2, 1935 | Manchester | 1 | .. |
| Athas, Mary | 20 | Oct. | 25, 1935 | Nov. 6, 1935 | Manchester | 1 | 5 |
| Atwood, George L. | 75 | Mar. | 1, 1881 | Died July 4, 1935 | Antrim | 26 | 3 |
| Austin, Eva | 23 | Dec. | 29, 1935 | At the Farm | Brookline | .. | 3 |
| Austin, Richard | Born | Dec. | 29, 1935 | At the Farm | Hillsboro County Hosp. | .. | 3 |
| Avery, Sherwood | 21 | Dec. | 16, 1935 | Dec. 22, 1935 | Goffstown | .. | 6 |
| Aszisian, Archie | 50 | Nov. | 29, 1935 | Died Dec. 29, 1935 | Nashua | 4 | 2 |
| Bearse, Bessie | 51 | Feb. | 3, 1908 | At the Farm | Antrim | 52 | 1 |
| Beaudette, Lumina | 62 | Oct. | 21, 1935 | At the Farm | Manchester | 10 | 1 |
| Bell, George | 68 | Oct. | 31, 1935 | At the Farm | Manchester | 8 | 5 |
| Bellows, Adelaide | 93 | June | 16, 1925 | At the Farm | Milford | 52 | 1 |
| Bernard, Lydia | 51 | Apr. | 15, 1930 | At the Farm | Manchester | 52 | 1 |
| Blain, Roger | 7 mos. | Dec. | 30, 1935 | At the Farm | Manchester | .. | 1 |
| Blais, Edward | 78 | June | 7, 1930 | At the Farm | Hudson | 52 | 1 |
| Bodnar, Tekla | 39 | Dec. | 18, 1935 | At the Farm | Manchester | 1 | 6 |
| Boisvert, Adjutor | 69 | Oct. | 25, 1933 | At the Farm | Manchester | 52 | 1 |
| Bordeleau, Arthur | 47 | Feb. | 27, 1928 | At the Farm | Manchester | 52 | 1 |
| Bordeleau, Louis | 38 | Mar. | 23, 1925 | At the Farm | Manchester | 52 | 1 |
| Boucher, Honore | 52 | Apr. | 12, 1928 | At the Farm | Manchester | 52 | 1 |
| Bourassa, Arthur | 48 | Dec. | 3, 1935 | At the Farm | Manchester | 4 | 1 |
| Breston, James | 54 | May | 4, 1935 | At the Farm | Nashua | 34 | 3 |
| Britton, Michael | 75 | June | 16, 1935 | At the Farm | Manchester | 28 | 2 |
| Brodeur, John | 55 | Apr. | 19, 1926 | At the Farm | Nashua | 52 | 1 |
| Brouchu, Delias | 67 | Feb. | 22, 1935 | At the Farm | Manchester | 44 | 4 |
| Brown, Lizzie Etta | 76 | Jan. | 29, 1909 | At the Farm | Bedford | 52 | 1 |
| Buckley, Patrick | 79 | Feb. | 15, 1927 | At the Farm | Manchester | 52 | 1 |

PAUPERS ADMITTED, ETC.—*Continued*

| Name | Age | Admitted | Discharged or Remaining at Farm | Where From | Board | |
|---|---|---|---|---|---|---|
| | | | | | Weeks | Days |
| Buncher, James | 82 | Aug. 4, 1927 | At the Farm | Manchester | 52 | 1 |
| Burke, Thomas | 73 | Oct. 24, 1935 | At the Farm | Manchester | 9 | 5 |
| Burns, Timothy | 49 | Dec. 26, 1935 | At the Farm | Nashua | .. | 5 |
| Burpee, Joseph | 59 | Feb. 2, 1935 | At the Farm | Manchester | 47 | 3 |
| Butler, Marion | 19 | Dec. 1, 1935 | At the Farm | Hillsboro | 4 | 2 |
| Butterfield, Emma Jane | 70 | Feb. 14, 1929 | At the Farm | Nashua | 52 | 1 |
| Bacon, Minerva | 32 | Feb. 2, 1935 | Mar. 21, 1935 | Nashua | 6 | 5 |
| Bailey, Margery | 17 | June 1, 1935 | June 24, 1935 | Manchester | 3 | 2 |
| Baker, Gertrude | 34 | Nov. 14, 1935 | Nov. 25, 1935 | Manchester | 1 | 4 |
| Barbeau, Herve | 25 | Oct. 19, 1935 | Oct. 22, 1935 | Manchester | .. | 3 |
| Barbeau, Marie | 40 | Feb. 28, 1935 | Mar. 19, 1935 | Manchester | 2 | 5 |
| Barber, Daniel | 37 | Oct. 9, 1935 | Oct. 20, 1935 | Manchester | 1 | 4 |
| Barbin, Augustine | 45 | Jan. 25, 1935 | Feb. 22, 1935 | Manchester | 4 | .. |
| Barch, John | 45 | Mar. 25, 1935 | Apr. 18, 1935 | Manchester | 3 | 3 |
| Bardas, Angeline | Born | Feb. 4, 1935 | Feb. 13, 1935 | Hillsboro County Hosp. | 1 | .. |
| Bardas, Sophie | 25 | Feb. 4, 1935 | Feb. 13, 1935 | Manchester | 1 | 2 |
| Barnes, Margaret | 67 | Jan. 14, 1935 | Mar. 14, 1935 | Manchester | 8 | 3 |
| Baron, Fred | 68 | Jan. 13, 1935 | Feb. 5, 1935 | Hudson | 3 | 2 |
| Barrett, John J. | 21 | May 29, 1935 | June 8, 1935 | Wilton | 1 | 3 |
| Barrows, Horace | 32 | July 15, 1935 | July 21, 1935 | Nashua | .. | 6 |
| Bassett, Bertie | 48 | June 19, 1935 | June 22, 1935 | Deering | .. | 3 |
| Batalis, Evelyn | 7 | Sept. 26, 1935 | Oct. 5, 1935 | Manchester | 1 | 2 |
| Batchelder, Gertrude | 19 | Jan. 9, 1935 | Jan. 19, 1935 | Amherst | 1 | 3 |
| Batchelder, Phoebe | Born | Jan. 9, 1935 | Jan. 19, 1935 | Hillsboro County Hosp. | 1 | 3 |

| | | | | | | |
|---|---|---|---|---|---|---|
| Beaubien, Dorothy | 26 | May 15, 1935 | May 18, 1935 | Brookline | .. | 3 |
| Beaubien, Dorothy | 26 | June 25, 1935 | July 14, 1935 | Brookline | 2 | 5 |
| Beauchemin, Alice | 12 | Sept. 27, 1935 | Oct. 9, 1935 | Manchester | 1 | 5 |
| Beaudoin, Rudolph | 13 | Oct. 1, 1935 | Oct. 13, 1935 | Manchester | 1 | 5 |
| Beaulieu, Jane | 21 | Oct. 20, 1935 | Oct. 24, 1935 | Manchester | .. | 4 |
| Beaulieu, Jane | 21 | Dec. 3, 1935 | Dec. 13, 1935 | Manchester | 1 | 3 |
| Beaulieu, Jeanette | Born | Dec. 3, 1935 | Dec. 13, 1935 | Hillsboro County Hosp. | 1 | 3 |
| Beedem, Herman | 64 | Sept. 5, 1935 | Sept. 20, 1935 | Manchester | 2 | 1 |
| Beernaert, Theophil | 39 | Jan. 15, 1935 | Feb. 9, 1935 | Manchester | 3 | 3 |
| Beernaert, Theophil | 39 | May 9, 1935 | June 12, 1935 | Manchester | 4 | 5 |
| Beernaert, Theophil | 40 | Oct. 29, 1935 | Dec. 18, 1935 | Manchester | 7 | 1 |
| Beilinguette, Antoinette | 26 | Feb. 25, 1935 | Mar. 2, 1935 | Manchester | .. | 5 |
| Belhumer, John | 15 | Mar. 16, 1935 | May 29, 1935 | Hollis | 10 | 4 |
| Belisle, Philip | 38 | Apr. 8, 1935 | Apr. 15, 1935 | Manchester | 1 | .. |
| Belisle, Sarah | 72 | May 4, 1935 | Oct. 25, 1935 | Manchester | 24 | 6 |
| Beliveau, Therese | 11 | June 28, 1935 | July 9, 1935 | Manchester | 1 | 4 |
| Bell, Wilson | 81 | May 4, 1935 | May 6, 1935 | Manchester | .. | 2 |
| Bellemare, Agnes | 30 | Dec. 9, 1935 | Dec. 21, 1935 | Manchester | 1 | 5 |
| Bellemare, Fernand | 4 | Jan. 30, 1935 | Feb. 11, 1935 | Manchester | 1 | 5 |
| Bellemare, Jeanette | 4 | Aug. 13, 1935 | Aug. 15, 1935 | Manchester | .. | 2 |
| Bellemare, Mary | Born | Dec. 11, 1935 | Dec. 21, 1935 | Hillsboro County Hosp. | 1 | 3 |
| Bennett, Hannah | 50 | Oct. 10, 1935 | Oct. 16, 1935 | Manchester | .. | 6 |
| Bennett, Hannah | 50 | Oct. 28, 1935 | Oct. 30, 1935 | Manchester | .. | 2 |
| Bergeron, Albertine | 26 | Feb. 25, 1935 | Mar. 4, 1935 | Manchester | 1 | .. |
| Bernikowicz, Helen | 15 | Mar. 14, 1935 | Mar. 24, 1935 | Nashua | 1 | 3 |
| Berthiaume, Pauline | 2 mos. | Sept. 24, 1935 | Oct. 15, 1935 | Manchester | 3 | .. |
| Bills, Charles | 65 | Dec. 17, 1935 | Dec. 22, 1935 | Milford | .. | 5 |
| Bilodeau, Angelina | 30 | Mar. 3, 1935 | Mar. 4, 1935 | Manchester | .. | 1 |
| Bilodeau, Anna | 28 | Sept. 27, 1935 | Oct. 11, 1935 | Manchester | 2 | .. |
| Binette, Mary | 30 | Dec 7, 1935 | Dec. 10, 1935 | Manchester | .. | 3 |
| Biron, Albert | 23 | June 3, 1935 | June 5, 1935 | Manchester | .. | 2 |

PAUPERS ADMITTED, ETC.—*Continued*

| Name | Age | Admitted | Discharged or Remaining at Farm | Where From | Board | |
|---|---|---|---|---|---|---|
| | | | | | Weeks | Days |
| Biron, Yvonne | 29 | Oct. 10, 1935 | Oct. 30, 1935 | Manchester | 2 | 6 |
| Bizzozero, Charles | 62 | Nov. 12, 1935 | Dec. 2, 1935 | Milford | 2 | 6 |
| Black, Arlene | 35 | May 5, 1935 | May 17, 1935 | Bedford | 1 | 5 |
| Black, Paul | 1 | Oct. 11, 1935 | Nov. 2, 1935 | Bedford | 3 | 1 |
| Black, Paul | 1 | Dec. 10, 1935 | At the Farm | Bedford | 3 | .. |
| Blaine, Annie | 19 | May 13, 1935 | May 25, 1935 | Manchester | 1 | 5 |
| Blaine, Roger | Born | May 14, 1935 | May 25, 1935 | Hillsboro County Hosp. | 1 | 4 |
| Blair, Florida | 9 | Feb. 14, 1935 | Feb. 26, 1935 | Manchester | 1 | 5 |
| Blair, Rose | 16 | Sept. 4, 1935 | Nov. 20, 1935 | Manchester | 11 | 2 |
| Blair, Rose | 16 | Nov. 23, 1935 | Died Dec. 22, 1935 | Manchester | 4 | 1 |
| Blais, Edgar | 12 | Mar. 21, 1935 | Apr. 5, 1935 | Manchester | 2 | 1 |
| Blakeley, Lauretta | 23 | Dec. 11, 1935 | Dec. 21, 1935 | Manchester | 1 | 3 |
| Blakeley, Paul | Born | Dec. 11, 1935 | Dec. 21, 1935 | Manchester | 1 | 3 |
| Blanchard, Wilfred | 12 | June 4, 1935 | June 24, 1935 | Manchester | 2 | 6 |
| Blanchette, Henry | 34 | Jan. 7, 1935 | Feb. 24, 1935 | Goffstown | 6 | 6 |
| Boardman, Leslie | 57 | Oct. 11, 1935 | Oct. 24, 1935 | Manchester | 1 | 6 |
| Boisvert, Irene | 11 | July 21, 1935 | Aug. 1, 1935 | Manchester | 1 | 5 |
| Bonnenfant, Simeon | 46 | May 23, 1935 | June 28, 1935 | Nashua | 5 | 1 |
| Bosselait, Mary | 35 | July 20, 1935 | Aug. 16, 1935 | Greenville | 3 | 6 |
| Bouchard, Alfred Joseph | Born | June 18, 1935 | June 28, 1935 | Hillsboro County Hosp. | 1 | 3 |
| Bouchard, Merelis | 20 | June 4, 1935 | June 12, 1935 | Manchester | 1 | 1 |
| Bouchard, Merelis | 21 | June 17, 1935 | June 28, 1935 | Manchester | 1 | 1 |
| Boucher, Emilie | 52 | Aug. 13, 1935 | Aug. 17, 1935 | Manchester | .. | 4 |
| Boucher, George | 11 | July 7, 1935 | July 19, 1935 | Manchester | 1 | 5 |

| | | | | | | |
|---|---|---|---|---|---|---|
| Boucher, Marie | 8 | Nov. 19, 1935 | Dec. 13, 1935 | Manchester | 3 | 3 |
| Boudreau, Anna | 25 | Sept. 16, 1935 | Sept. 29, 1935 | Peterboro | 1 | 6 |
| Boudreau, Josephine | 19 | July 25, 1935 | Aug. 1, 1935 | Peterboro | 1 | .. |
| Boulanger, Irene | 18 | May 17, 1935 | May 25, 1935 | Bedford | 1 | 1 |
| Boulanger, Wilfred | 26 | Sept. 4, 1935 | Sept. 29, 1935 | Nashua | 3 | 4 |
| Bourassa, Nelson | 65 | Jan. 19, 1935 | Jan. 29, 1935 | Nashua | 1 | 3 |
| Bourassa, Nelson | 66 | Feb. 7, 1935 | Apr. 15, 1935 | Nashua | 9 | 4 |
| Bourassa, Robert | 4 | Mar. 21, 1932 | Nov. 8, 1935 | Manchester | 44 | 4 |
| Bourassa, Sam | 64 | June 28, 1935 | Died July 25, 1935 | Manchester | 4 | .. |
| Bourbou, Philip | 63 | Mar. 18, 1935 | Died July 22, 1935 | Manchester | 18 | .. |
| Bourgoine, Joseph | 35 | Nov. 21, 1935 | Dec. 22, 1935 | Peterboro | 4 | 4 |
| Bourkush, Ida | 18 | Aug. 31, 1935 | Dec. 7, 1935 | Manchester | 14 | .. |
| Bournival, Rose | 27 | Oct. 3, 1935 | Oct. 4, 1935 | Manchester | .. | 1 |
| Bourque, Hazel | 32 | Sept. 17, 1935 | Sept. 26, 1935 | Manchester | 1 | 2 |
| Bussios, John | 55 | June 15, 1935 | Sept. 5, 1935 | Nashua | 11 | 5 |
| Boutin, Eva | 34 | Apr. 22, 1935 | May 11, 1935 | Manchester | 2 | 5 |
| Bovien, Juliette | 23 | Aug. 12, 1935 | Aug. 11, 1935 | Manchester | .. | 5 |
| Bresnahan, Thomas | 53 | May 21, 1935 | June 19, 1935 | Manchester | 4 | 1 |
| Bresnahan, Thomas | 63 | July 5, 1935 | Died Aug. 18, 1935 | Manchester | 6 | 3 |
| Breton, Annette | 18 | Nov. 9, 1935 | Nov. 16, 1935 | Manchester | 1 | .. |
| Brianas, Gabrielle | 25 | Sept. 27, 1935 | Oct. 6, 1935 | Manchester | 1 | 2 |
| Brouchu, Clara | 44 | Oct. 25, 1935 | Nov. 18, 1935 | Manchester | 3 | 3 |
| Brooks, Dorothy | Born | Aug. 24, 1935 | Died Aug. 27, 1935 | Hillsboro County Hosp. | .. | 3 |
| Brooks, Francis | 10 | Nov. 7, 1935 | Nov. 11, 1935 | Manchester | .. | 4 |
| Brooks, James R. | 68 | May 1, 1935 | May 11, 1935 | Manchester | 1 | 3 |
| Brooks, Myrtle | 31 | Aug. 16, 1935 | Sept. 3, 1935 | Antrim | 2 | 4 |
| Brousseau, George | 50 | Feb. 20, 1935 | Mar. 31, 1935 | Manchester | 5 | 4 |
| Brower, Helen | 9 | Dec. 29, 1935 | At the Farm | Manchester | .. | 2 |
| Brown, Albert | 67 | July 7, 1935 | Aug. 1, 1935 | Goffstown | 3 | 4 |
| Brown, Beverly | Born | July 23,1935 | Aug. 1, 1935 | Hillsboro County Hosp. | 1 | 2 |
| Brown, Christine | Born | Mar. 27, 1935 | Apr. 8, 1935 | Hillsboro County Hosp. | 1 | 5 |

PAUPERS ADMITTED, ETC.—*Continued*

| Name | Age | Admitted | Discharged or Remaining at Farm | Where From | Board | |
|---|---|---|---|---|---|---|
| | | | | | Weeks | Days |
| Brown, Dennis | 21 | Feb. 28, 1935 | Mar. 6, 1935 | Manchester | 1 | .. |
| Brown, Lillian | 33 | Mar. 20, 1935 | Apr. 8, 1935 | Antrim | 2 | 5 |
| Brown, Mary | 47 | July 9, 1935 | Died July 12, 1935 | Manchester | .. | 3 |
| Brown, Orrin | 81 | Apr. 15, 1935 | May 10, 1935 | Bennington | 3 | 4 |
| Brown, Ralph | 8 | Apr. 2, 1935 | Apr. 14, 1935 | Manchester | 1 | 5 |
| Bruce, Walter | 38 | Mar. 22, 1935 | Mar. 28, 1935 | Hudson | .. | 6 |
| Brunelle, Estelle | 8 | July 28, 1935 | Aug. 22, 1935 | Manchester | 3 | 4 |
| Buckley, Michael | 25 | July 12, 1935 | July 23, 1935 | Manchester | 1 | 4 |
| Bureau, Mary | 35 | May 25, 1935 | June 22, 1935 | Manchester | 4 | .. |
| Burnam, Joseph | 72 | Feb. 24, 1935 | Feb. 28, 1935 | Merrimack | .. | 4 |
| Burnham, Harry | 76 | Nov. 5, 1931 | Died Feb. 16, 1935 | Manchester | 6 | 5 |
| Burnham, Verona | 56 | Apr. 29, 1935 | Died May 1, 1935 | Manchester | .. | 3 |
| Burns, Dora | 32 | Nov. 18, 1935 | Dec. 3, 1935 | Wilton | 2 | 1 |
| Burns, Timothy | 50 | Mar. 26, 1935 | May 1, 1935 | Manchester | 5 | 1 |
| Burns, Timothy | 50 | Aug. 12, 1935 | Sept. 14, 1935 | Nashua | 4 | 4 |
| Burns, William | Born | Nov. 21, 1935 | Dec. 20, 1935 | Hillsboro County Hosp. | 4 | 1 |
| Burpee, Joseph | 2 mos. | July 22, 1935 | Aug. 6, 1935 | Manchester | 2 | 1 |
| Burpee, Joseph | 6 mos. | Nov. 11, 1935 | At the Farm | Manchester | 4 | 3 |
| Burrell, Ernest | 38 | Sept. 4, 1935 | Sept. 9, 1935 | Manchester | .. | 5 |
| Burrell, Ernest | 39 | Dec. 24, 1935 | Dec. 28, 1935 | Manchester | .. | 4 |
| Burroughs, Burton | 46 | May 3, 1935 | May 7, 1935 | Manchester | .. | 4 |
| Butler, Richard | 49 | Jan. 30, 1935 | Apr. 29, 1935 | Manchester | 12 | 5 |
| Butler, Richard | 50 | June 11, 1935 | Aug. 8, 1935 | Manchester | 8 | 2 |
| Button, Corbet | 50 | Nov. 26, 1935 | Dec. 9, 1935 | Nashua | 1 | 6 |

| | | | | | | |
|---|---|---|---|---|---|---|
| Camire, Lillian | 27 | Dec. 29, 1935 | At the Farm | Manchester | .. | 2 |
| Campbell, Mary | 69 | Aug. 12, 1932 | At the Farm | Manchester | 52 | 1 |
| Carey, Frederick | 3 | Nov. 21, 1935 | At the Farm | Franklin | 5 | 5 |
| Caron, Edith | 33 | Oct. 3, 1932 | At the Farm | Nashua | 52 | 1 |
| Caron, Exelia | 81 | Aug. 30, 1930 | At the Farm | Manchester | 52 | 1 |
| Caron, Louis | 75 | Nov. 20, 1934 | At the Farm | Manchester | 52 | 1 |
| Cary, James | 72 | July 18, 1934 | At the Farm | Manchester | 52 | 1 |
| Cass, Mary | 67 | Jan. 21, 1933 | At the Farm | Manchester | 52 | 1 |
| Cebula, Andrew | 75 | Oct. 4, 1934 | At the Farm | Pelham | 52 | 1 |
| Champagne, Conrad | 39 | Dec. 26, 1930 | At the Farm | Goffstown | 52 | 1 |
| Champagne, Thomas | 77 | June 27, 1935 | At the Farm | Peterboro | 26 | 5 |
| Champagne, William | 20 | Dec. 1, 1935 | At the Farm | Manchester | 4 | 2 |
| Charleson, Arthur | 85 | Mar. 7, 1935 | At the Farm | Nashua | 42 | 5 |
| Chickering, Jessie | 79 | Nov. 6, 1935 | At the Farm | Milford | 7 | 6 |
| Cilley, Freeman | 84 | Sept. 23, 1928 | At the Farm | Antrim | 52 | 1 |
| Clough, Alfred Allard | 4 mos. | Sept. 17, 1935 | At the Farm | Nashua | 15 | 1 |
| Cochran, Richard | 73 | Oct. 25, 1935 | At the Farm | Nashua | 9 | 4 |
| Colburn, Ruth | 27 | July 29, 1932 | At the Farm | Nashua | 52 | 1 |
| Collins, John | 80 | Dec. 15, 1926 | At the Farm | Manchester | 52 | 1 |
| Colson, John | 61 | Jan. 1, 1909 | At the Farm | Manchester | 52 | 1 |
| Comisky, Mary | 60 | Nov. 28, 1930 | At the Farm | Manchester | 52 | 1 |
| Connelly, Annie | 60 | Dec. 19, 1935 | At the Farm | Manchester | 1 | 5 |
| Corbin, Pearl | 15 | Dec. 18, 1935 | At the Farm | Manchester | 1 | 6 |
| Corey, William | 37 | July 8, 1935 | At the Farm | Manchester | 25 | 1 |
| Coyne, John | 66 | Oct. 15, 1929 | At the Farm | Nashua | 52 | 1 |
| Crepeau, Stephen | 73 | Oct. 13, 1928 | At the Farm | Nashua | 52 | 1 |
| Cummings, Arthur | 71 | Jan. 15, 1932 | At the Farm | Weare | 52 | 1 |
| Cadieux, Bertha | 32 | Nov. 4, 1935 | Nov. 16, 1935 | Manchester | 1 | 5 |
| Cadieux, Edmund Louis | Born | Nov. 4, 1935 | Nov. 16, 1935 | Hillsboro County Hosp. | 1 | 5 |
| Caldwell, Veronica | 22 | Dec. 10, 1935 | Dec. 26, 1935 | Manchester | 2 | 2 |
| Carette, Alma | 19 | July 6, 1935 | July 16, 1935 | Goffstown | 1 | 3 |

PAUPERS ADMITTED, ETC.—*Continued*

| Name | Age | Admitted | Discharged or Remaining at Farm | Where From | Board | |
|---|---|---|---|---|---|---|
| | | | | | Weeks | Days |
| Carette, Joseph | Born | July 6, 1935 | July 16, 1935 | Hillsboro County Hosp. | 1 | 3 |
| Carette, Loretta | 17 | Feb. 3, 1935 | Feb. 11, 1935 | Manchester | 1 | 1 |
| Carey, Márjorie | 21 | Nov. 20, 1935 | Dec. 26, 1935 | Nashua | 5 | 1 |
| Carey, Richard | 2 | Sept. 18, 1935 | Oct. 10, 1935 | Nashua | 4 | 4 |
| Carey, Warner | 4 | Sept. 18, 1935 | Oct. 10, 1935 | Nashua | 4 | 4 |
| Carignon, Archille | 11 | July 2, 1935 | July 14, 1935 | Manchester | 1 | 5 |
| Carie, George | 21 | July 24, 1934 | July 26, 1935 | Manchester | .. | 2 |
| Caron, Antoinette | 21 | Sept. 3, 1935 | Sept. 14, 1935 | Manchester | 1 | 4 |
| Caron, Marie | Born | Sept. 3, 1935 | Sept. 14, 1935 | Hillsboro County Hosp. | 1 | 4 |
| Caron, Edward | 45 | Aug. 29, 1935 | Oct. 28, 1935 | Manchester | 8 | 4 |
| Caron, Emma | 54 | Dec. 5, 1935 | Dec. 18, 1935 | Manchester | 1 | 6 |
| Caron, Irene | 16 | Jan. 3, 1935 | Jan. 30, 1935 | Nashua | 2 | 3 |
| Caron, Irene | 16 | June 6, 1935 | June 29, 1935 | Nashua | 3 | 2 |
| Caron, Joseph | 4 | Feb. 25, 1935 | Died Mar. 4, 1935 | Manchester | 1 | .. |
| Caron, Lea | 63 | Apr. 20, 1935 | May 2, 1935 | Manchester | 1 | 5 |
| Caron, Maurice | 17 | Jan. 7, 1933 | Feb. 23, 1935 | Manchester | 7 | 5 |
| Caron, Maurice | 18 | Apr. 8, 1935 | June 19, 1935 | Manchester | 10 | 2 |
| Caron, Maurice | 18 | Sept. 4, 1935 | Oct. 23, 1935 | Manchester | 7 | .. |
| Caron, Richard | Born | Sept. 23, 1935 | Oct. 1, 1935 | Hillsboro County Hosp. | 1 | 1 |
| Caron, Yvonne | 29 | Sept. 22, 1935 | Oct. 1, 1935 | Manchester | 1 | 2 |
| Carter, Annabelle | 9 | July 18, 1935 | July 31, 1935 | Manchester | 1 | 6 |
| Carter, Lyman | 20 | Aug. 14, 1935 | Aug. 24, 1935 | Manchester | 1 | 3 |
| Casey, Anna | 43 | Oct. 14, 1935 | Nov. 18, 1935 | Manchester | 5 | .. |
| Casey, Marie | 39 | Aug. 10, 1935 | Sept. 12, 1935 | Hillsboro | 4 | 5 |

| | | | | | | | |
|---|---|---|---|---|---|---|---|
| Cate, Leon | 48 | July | 18, 1935 | July 28, 1935 | Hillsboro | 1 | 3 |
| Cate, Margaret | 20 | Oct. | 7, 1935 | Nov. 7, 1935 | Hillsboro | 4 | 3 |
| Cate, Ronald | Born | Oct. | 18, 1935 | Nov. 7, 1935 | Hillsboro County Hosp. | 2 | 6 |
| Cayer, Rose | 45 | May | 18, 1935 | June 17, 1935 | Manchester | 4 | 2 |
| Cere, Roland | 11 | Oct. | 23, 1935 | Oct. 29, 1935 | Manchester | .. | 6 |
| Chabot, Anna | 55 | Jan. | 22, 1935 | Jan. 26, 1935 | Manchester | .. | 4 |
| Chaddock, James | 78 | Apr. | 17, 1935 | Died Apr. 29, 1935 | Milford | 1 | 5 |
| Chamberlain, Mary | 40 | Dec. | 18, 1935 | At the Farm | Bennington | 1 | 6 |
| Champagne, Philip | 49 | May | 21, 1935 | June 17, 1935 | Manchester | 3 | 6 |
| Champagne, Thomas | 77 | June | 14, 1929 | June 11, 1935 | Peterboro | 23 | 1 |
| Champoux, John | 76 | Apr. | 8, 1935 | May 3, 1935 | Manchester | 3 | 4 |
| Chandler, William | 64 | Dec. | 31, 1934 | Feb. 20, 1935 | Nashua | 7 | 2 |
| Charbonneau, Alpsonsine | 81 | Aug. | 6, 1935 | Died Aug. 30, 1935 | Manchester | .. | 4 |
| Charbonneau, Eleanor | 66 | Feb. | 12, 1935 | Oct. 22, 1935 | Manchester | 36 | .. |
| Charland, Annie | 49 | Jan. | 2, 1935 | Jan. 6, 1935 | Manchester | .. | 4 |
| Charpentier, Albert | 6 | Apr. | 25, 1935 | May 3, 1935 | Manchester | 1 | 1 |
| Chase, Eldon | 16 | Nov. | 30, 1935 | Dec. 1, 1935 | Manchester | .. | 2 |
| Chase, Leona | 13 | July | 5, 1935 | July 11, 1935 | Manchester | .. | 6 |
| Chauvette, Leopold | 21 | Sept. | 13, 1935 | Sept. 24, 1935 | Manchester | 1 | 4 |
| Chauvette, Richard | 3 | June | 25, 1935 | July 5, 1935 | Manchester | 1 | 3 |
| Chesborough, Gertrude | 59 | Sept. | 14, 1935 | Oct. 9, 1935 | Goffstown | 3 | 3 |
| Chevrette, Lucien | 31 | Nov. | 20, 1935 | Nov. 27, 1935 | Manchester | 1 | .. |
| Cholette, Rodger | 15 | July | 23, 1935 | Aug. 2, 1935 | Manchester | 1 | 3 |
| Chomard, Lillian | 18 | Feb. | 2, 1935 | Nov. 21, 1935 | Hudson | 41 | 5 |
| Chomard, Ronald | Born | Apr. | 25, 1935 | Nov. 21, 1935 | Hillsboro County Hosp. | 30 | .. |
| Christy, Edith | 70 | July | 29, 1927 | Died Nov. 18, 1935 | Manchester | 46 | .. |
| Chronos, Mary | 32 | Aug. | 25, 1935 | Sept. 10, 1935 | Manchester | 2 | 2 |
| Churchill, Lillian | 2 | Dec. | 3, 1935 | Dec. 8, 1935 | Manchester | .. | 5 |
| Chute, William | 52 | Apr. | 19, 1935 | May 1, 1935 | Elmwood | 1 | 6 |
| Cilley, Mary | 29 | Mar. | 7, 1935 | Mar. 17, 1935 | Francestown | 1 | 3 |

PAUPERS ADMITTED, ETC.—*Continued*

| Name | Age | Admitted | Discharged or Remaining at Farm | Where From | Board | |
|---|---|---|---|---|---|---|
| | | | | | Weeks | Days |
| Cilley, Violet | * | Mar. 7, 1935 | Mar. 17, 1935 | Hillsboro County Hosp. | 1 | 3 |
| Clapp, Helen | 20 | Apr. 1, 1935 | Apr. 2, 1935 | Manchester | .. | 1 |
| Clapp, Helen | 20 | May 24, 1935 | June 5, 1935 | Manchester | 1 | 5 |
| Clapp, William | Born | May 25, 1935 | June 5, 1935 | Hillsboro County Hosp. | 1 | 4 |
| Clarke, Vivian | 27 | Aug. 22, 1935 | Sept. 6, 1935 | Manchester | 2 | 1 |
| Clay, George | 71 | June 21, 1935 | Died June 28, 1935 | Manchester | 1 | .. |
| Cloutier, Adelia | 70 | Aug. 27, 1935 | Oct. 2, 1935 | Manchester | 5 | 1 |
| Cole, Daniel | Born | Apr. 8, 1935 | Apr. 19, 1935 | Hillsboro County Hosp. | 1 | 4 |
| Cole, Grace | 35 | Mar. 31, 1935 | Apr. 19, 1935 | Antrim | 2 | 5 |
| Collette, Joseph | 73 | Feb. 5, 1935 | Apr. 20, 1935 | Manchester | 10 | 4 |
| Collette, Joseph | 73 | June 28, 1935 | July 9, 1935 | Manchester | 1 | 4 |
| Collier, Laura | 17 | Dec. 23, 1935 | At the Farm | Merrimack | 1 | 1 |
| Collier, Robert | Born | Dec. 23, 1935 | At the Farm | Hillsboro County Hosp. | 1 | 1 |
| Collins, Eva | 33 | Jan. 2, 1935 | Jan. 22, 1935 | Manchester | 2 | 6 |
| Collins, Herbert | 64 | July 25, 1935 | July 31 ,1935 | No. Weare | .. | 6 |
| Comolli, Dorothy | 50 | Mar. 19, 1935 | Apr. 1, 1935 | Milford | 1 | 6 |
| Comolli, Dorothy | 50 | Apr. 13, 1935 | May 8, 1935 | Milford | 3 | 4 |
| Connolly, Catherine | 12 | Dec. 21, 1935 | Dec. 24, 1935 | Manchester | .. | 3 |
| Connor, Joseph F. | 35 | April 14, 1935 | Apr. 16, 1935 | Manchester | .. | 2 |
| Conroy, Clifford | 57 | Mar. 11, 1935 | Apr. 8, 1935 | Nashua | 4 | .. |
| Cook, Patricia | 29 | Apr. 29, 1935 | May 12, 1935 | Manchester | 1 | 6 |
| Cooper, Margaret | 26 | Nov. 30, 1935 | Dec. 1, 1935 | Manchester | .. | 2 |

* New born.

| | | | | | | |
|---|---|---|---|---|---|---|
| Corey, Walter | 19 | Oct. 8, 1935 | Oct. 11, 1935 | Manchester | .. | 3 |
| Cote, Joseph Denins | 73 | July 18, 1935 | Aug. 5, 1935 | Manchester | 2 | 4 |
| Cote, Julienne | 14 | June 23, 1935 | July 8, 1935 | Goffs Falls | 2 | 1 |
| Cote, Wilfred | 72 | Oct. 7, 1935 | Oct. 23, 1935 | Manchester | 2 | 2 |
| Cotting, Harry | 24 | Mar. 7, 1935 | Mar. 10, 1935 | Manchester | .. | 3 |
| Coughlin, David Paul | Born | June 29, 1935 | July 9, 1935 | Hillsboro County Hosp. | 1 | 4 |
| Coughlin, Sally | 26 | June 1, 1935 | June 2, 1935 | Antrim | .. | 1 |
| Coughlin, Sally | 26 | June 29, 1935 | July 9, 1935 | Antrim | 1 | 4 |
| Courchesne, Leo | Born | Aug. 24, 1935 | Sept. 4, 1935 | Hillsboro County Hosp. | 1 | 4 |
| Courchesne, Mabel | 28 | Aug. 24, 1935 | Sept. 4, 1935 | Manchester | 1 | 4 |
| Couronis, Lena | 21 | Apr. 23, 1935 | May 9, 1935 | Nashua | 2 | 2 |
| Couturier, Bertha | 32 | Feb. 21, 1935 | Mar. 24, 1935 | Nashua | 4 | 3 |
| Couturier, Jacqueline | Born | Feb. 28, 1935 | Mar. 24, 1935 | Hillsboro County Hosp. | 3 | 3 |
| Couturier, Robert | Born | Feb. 28, 1935 | Mar. 24, 1935 | Hillsboro County Hosp. | 3 | 3 |
| Crawford, Curtis | 61 | July 5, 1935 | July 13, 1935 | Manchester | .. | 1 |
| Creeden, Sarah | 45 | July 1, 1935 | July 19, 1935 | Manchester | 2 | 4 |
| Creighton, Stephanie | Born | June 9, 1935 | June 20, 1935 | Hillsboro County Hosp. | 1 | 4 |
| Crighton, Walter | 64 | Apr. 3, 1935 | Apr. 16, 1935 | Brookline | 1 | 6 |
| Creighton, Yvonne | 34 | June 9, 1935 | June 20, 1935 | Francestown | 1 | 4 |
| Cromie, Mary | 52 | June 26, 1935 | July 26, 1935 | Manchester | 4 | 2 |
| Cronin, Arthur | 8 | Oct. 16, 1935 | Nov. 6, 1935 | Manchester | 3 | .. |
| Cross, Thelma | 17 | Sept. 30, 1935 | Oct. 11, 1935 | Manchester | 1 | 5 |
| Croteau, Zephrin | 32 | Mar. 8, 1935 | Apr. 6, 1935 | Manchester | 4 | 1 |
| Cummings, Vivian | 24 | Aug. 9, 1935 | Aug. 31, 1935 | Nashua | 3 | 1 |
| Currier, Constance | 22 | Jan. 25, 1935 | Feb. 15, 1935 | Manchester | 3 | .. |
| Curtis, Florence | 18 | Nov. 21, 1935 | Dec. 4, 1935 | Milford | 1 | 6 |
| Curtis, Florence | 19 | Dec. 15, 1935 | Died Dec. 16, 1935 | Milford | .. | 1 |
| Curtis, Thomas | 74 | Dec. 3, 1927 | Died Sept. 4, 1935 | Nashua | 35 | 2 |
| Cutter, Gwendolyn | 14 | Aug. 25, 1935 | Sept. 6, 1935 | Antrim | 1 | 5 |
| Cutter, Nancy | Born | Aug. 26, 1935 | Sept. 16, 1935 | Hillsboro County Hosp. | 3 | .. |

PAUPERS ADMITTED, ETC.—*Continued*

| Name | Age | Admitted | Discharged or Remaining at Farm | Where From | Board | |
|---|---|---|---|---|---|---|
| | | | | | Weeks | Days |
| Dabrawska, Mary | 37 | June 15, 1926 | At the Farm | Manchester | 52 | 1 |
| Dallaire, Josephine | 39 | Dec. 30, 1935 | At the Farm | Goffstown | .. | 1 |
| Dafris, Charses | 4 | Nov. 19, 1934 | At the Farm | Manchester | 52 | 1 |
| Damaskis, George | 73 | June 26, 1926 | At the Farm | Nashua | 52 | 1 |
| Dancouse, Hormidas | 49 | July 5, 1930 | At the Farm | Manchester | 52 | 1 |
| Dapine, David | 72 | June 5, 1928 | At the Farm | Manchester | 52 | 1 |
| Dapine, Fred | 72 | June 5, 1928 | At the Farm | Manchester | 52 | 1 |
| Darrah, Frank | 47 | Mar. 19, 1932 | At the Farm | Manchester | 52 | 1 |
| Delinsky, Mai | 27 | Nov. 5, 1929 | At the Farm | Nashua | 52 | 1 |
| Delisle, Edmond | 49 | Jan. 22, 1935 | At the Farm | Manchester | 49 | .. |
| Demers, Leah | 16 | July 21, 1935 | At the Farm | Nashua | 23 | 2 |
| Demers, Louis | 50 | Nov. 22, 1935 | At the Farm | Manchester | 5 | 4 |
| Deselle, Motty | 67 | Nov. 1, 1929 | At the Farm | Nashua | 52 | 1 |
| Dexter, Herbert | 64 | Dec. 3, 1935 | At the Farm | Merrimack | 4 | .. |
| Dillon, James | 68 | Dec. 9, 1935 | At the Farm | Wilton | 3 | 1 |
| Dion, Donat | 49 | Oct. 22, 1932 | At the Farm | Manchester | 52 | 1 |
| Dobinshe, Valentine | 69 | Sept. 26, 1932 | At the Farm | Manchester | 52 | 1 |
| Donohue, Timothy | 75 | Nov. 6, 1928 | At the Farm | Manchester | 52 | 1 |
| Dowd, Michael | 57 | July 22, 1935 | At the Farm | Manchester | 23 | 1 |
| Drago, Aderinda | 36 | Sept. 2, 1912 | At the Farm | Manchester | 52 | 1 |
| Drendell, Mary | 87 | Jan. 7, 1935 | At the Farm | Manchester | 51 | 1 |
| Driscoll, Ellen | 95 | Sept. 10, 1928 | At the Farm | Manchester | 52 | 1 |
| Driscoll, John M. | 65 | June 8, 1930 | At the Farm | Manchester | 52 | 1 |
| Dubois, Joseph | 70 | Mar. 22, 1935 | At the Farm | Nashua | 40 | 4 |

| | | | | | | | |
|---|---|---|---|---|---|---|---|
| Duclos, William | 57 | Jan. | 31, 1935 | At the Farm | Manchester | 48 | .. |
| Duhaime, Lome | 44 | May | 30, 1933 | At the Farm | Manchester | 52 | 1 |
| Dupuis, Adelard | 70 | Nov. | 14, 1934 | At the Farm | Manchester | 52 | 1 |
| Durant, Mary Ella | 74 | Nov. | 7, 1935 | At the Farm | Hudson | 7 | 5 |
| Dwinnells, Maurice | 46 | Dec. | 3, 1919 | At the Farm | New Boston | 52 | 1 |
| Dyer, George | 54 | Nov. | 11, 1925 | At the Farm | Nashua | 52 | 1 |
| Daigneault, David | 35 | Mar. | 1, 1935 | Mar. 6, 1935 | Manchester | .. | 5 |
| Dakos, Christos | 50 | Sept. | 27, 1935 | Oct. 5, 1935 | Manchester | 1 | 1 |
| Dakula, Catherine | 41 | Sept. | 14, 1935 | Sept. 28, 1935 | Manchester | 2 | .. |
| Dakula, Bill | 2 | Sept. | 14, 1935 | Sept. 16, 1935 | Manchester | .. | 2 |
| Dakula, ——— | 1 | Sept. | 14, 1935 | Sept. 16, 1935 | Manchester | .. | 2 |
| Dalton, Emma | 32 | Apr. | 1, 1935 | Apr. 6, 1935 | Manchester | .. | 5 |
| Dalton, Maureen | 1 | Apr. | 1, 1935 | Apr. 6, 1935 | Manchester | .. | 5 |
| Daneault, Evelyn | 24 | July | 7, 1935 | July 17, 1935 | Manchester | 1 | 3 |
| Davis, Alberto | Born | Sept. | 23, 1935 | Oct. 2, 1935 | Hillsboro County Hosp. | 1 | 2 |
| Davis, Denis | 55 | Oct. | 28, 1935 | Nov. 25, 1935 | Manchester | 4 | .. |
| Davis, Gerald | Born | Dec. | 20, 1935 | Dec. 29, 1935 | Hillsboro County Hosp. | 1 | 2 |
| Davis, Gertrude | 21 | Nov. | 3, 1935 | Nov. 13, 1935 | Brookline | 1 | 3 |
| Davis, Gertrude | 34 | Dec. | 20, 1935 | Dec. 29, 1935 | Milford | 1 | 2 |
| Davis, Gladys | Born | Nov. | 3, 1935 | Nov. 13, 1935 | Hillsboro County Hosp. | 1 | 3 |
| Davis, Reuben | 78 | Mar. | 11, 1935 | Died Mar. 17, 1935 | Manchester | .. | 6 |
| Day, Juanita | 13 | Sept. | 19, 1935 | Oct. 2, 1935 | Mt. Vernon | 1 | 6 |
| Desfosses, Rosa | 38 | Nov. | 30, 1935 | Dec. 6, 1935 | Manchester | 1 | .. |
| Degrace, Emile | 16 | Jan. | 21, 1935 | Feb. 6, 1935 | Manchester | 2 | 2 |
| Degrace, Philip | 53 | Dec. | 6, 1935 | Dec. 15, 1935 | Manchester | 1 | 2 |
| Degrace, Philip | 52 | Nov. | 17, 1935 | Nov. 21, 1935 | Manchester | .. | 4 |
| Dejarlais, Elaine | Born | June | 2, 1935 | June 14, 1935 | Hillsboro County Hosp. | 1 | 5 |
| Dejarlais, Millie | 32 | Apr. | 27, 1935 | June 14, 1935 | Nashua | 6 | 6 |
| Demanche, Mariana | 36 | Apr. | 14, 1935 | Apr. 28, 1935 | Nashua | 2 | .. |
| Demers, Irene | 31 | Mar. | 2, 1935 | Mar. 12, 1935 | Manchester | 1 | 3 |
| Demers, Joseph George | 6 | Oct. | 2, 1935 | Oct. 8, 1935 | Manchester | .. | 6 |

PAUPERS ADMITTED, ETC.—*Continued*

| Name | Age | Admitted | Discharged or Remaining at Farm | Where From | Board | |
|---|---|---|---|---|---|---|
| | | | | | Weeks | Days |
| Demers, Joseph William | Born | Mar. 2, 1935 | Mar. 12, 1935 | Hillsboro County Hosp. | 1 | 3 |
| Demers, Joseph | 6 wks. | Apr. 26, 1935 | May 20, 1935 | Manchester | 3 | 3 |
| Demers, Joseph | 65 | May 12, 1935 | June 27, 1935 | Manchester | 6 | 4 |
| Demers, Leah | 17 | June 17, 1931 | May 17, 1935 | Manchester | 19 | 4 |
| Demers, Lumina | 31 | Dec. 15, 1935 | Jan. 1, 1936 | Manchester | 2 | 2 |
| Demers, Valera | 35 | Aug. 7, 1935 | Aug. 12, 1935 | Manchester | .. | 5 |
| Demulle, Raymond | 6 | Feb. 12, 1935 | Feb. 20, 1935 | Manchester | 1 | 1 |
| Denis, Lena | 39 | Aug. 7, 1935 | Aug. 22, 1935 | Manchester | 2 | 1 |
| Derome, Leonard | 16 | Nov. 5, 1935 | Nov. 13, 1935 | Hooksett | 1 | 1 |
| Desbiens, Alice | 29 | Sept. 5, 1935 | Sept. 16, 1935 | Manchester | 1 | 4 |
| Desbiens, Joseph | Born | Sept. 5, 1935 | Sept. 16, 1935 | Hillsboro County Hosp. | 1 | 4 |
| Desbiens, Rose | 26 | Nov. 3, 1935 | Nov. 8, 1935 | Manchester | .. | 5 |
| Desjardins, Fortunat | 41 | Mar. 7, 1935 | Mar. 12, 1935 | Nashua | .. | 5 |
| Desjardins, Fortuna | 42 | Apr. 23, 1935 | May 2, 1935 | Nashua | 1 | 2 |
| Desjardins, Raymond | 4 | June 26, 1935 | Nov. 10, 1935 | Nashua | 19 | 4 |
| Desmarais, Adrienne | 43 | Dec. 2, 1935 | Dec. 19, 1935 | Manchester | 2 | 3 |
| Desmarais, Annie | 76 | Jan. 21, 1935 | Feb. 2, 1935 | Manchester | 1 | 5 |
| Despres, Mary | 10 | Feb. 16, 1935 | Feb. 22, 1935 | Manchester | .. | 6 |
| Desriusseaux, Emile | 17 | Aug. 31, 1935 | Sept. 11, 1935 | Manchester | 1 | 5 |
| Desrosiers, Emma | 28 | Apr. 18, 1935 | Apr. 22, 1935 | New Ipswich | .. | 4 |
| Desrosiers, Lorraine | 3 mos. | Apr. 12, 1935 | May 1, 1935 | Nashua | 2 | 5 |
| Desrosiers, Marie | 37 | Dec. 23, 1935 | Dec. 24, 1935 | Nashua | .. | 1 |
| Dexter, Herbert | 64 | Sept. 5, 1935 | Nov. 27, 1935 | Merrimack | 11 | 6 |
| Diamantis, Stergios | 45 | Apr. 29, 1935 | May 10, 1935 | Manchester | 1 | 4 |

| | | | | | | |
|---|---|---|---|---|---|---|
| Dion, Exilla | 74 | June 9, 1935 | Aug. 3, 1935 | Manchester | 7 | 6 |
| Dion, Joseph | 45 | Aug. 6, 1935 | Sept. 3, 1935 | Manchester | 4 | .. |
| Dionne, Joseph | 45 | Sept. 17, 1935 | Oct. 5, 1935 | Manchester | 2 | 4 |
| Dionne, Mariana | 32 | June 9, 1935 | June 14, 1935 | Manchester | .. | 5 |
| Dion, Mary Anna | 33 | July 8, 1935 | July 14, 1935 | Manchester | .. | 6 |
| Dion, Marionage | 24 | Jan. 2, 1935 | Jan. 26, 1935 | Manchester | 3 | 3 |
| Dion, Mary | 22 | July 24, 1935 | Aug. 4, 1935 | Manchester | 1 | 4 |
| Discalopoulos, George | 16 | Apr. 13, 1935 | June 4, 1935 | Bedford | 7 | 3 |
| Dobeck, Joseph | 68 | Mar. 22, 1931 | Died Aug. 14, 1935 | Manchester | 32 | 2 |
| Dobeck, Mary | 17 | Oct. 30, 1935 | Dec. 22, 1935 | Manchester | 7 | 5 |
| Dobek, Infant | Born | Dec. 14, 1935 | Died Dec. 14, 1935 | Hillsboro County Hosp. | .. | 1 |
| Doherty, Edward | 45 | Feb. 28, 1935 | Mar. 19, 1935 | Manchester | 2 | 5 |
| Doherty, Edward | 45 | May 31, 1935 | June 6, 1935 | Manchester | 1 | .. |
| Doherty, Edward | 45 | Apr. 1, 1935 | Apr. 3, 1935 | Manchester | .. | 2 |
| Doherty, Edward | 45 | Apr. 30, 1935 | May 4, 1935 | Manchester | .. | 5 |
| Doherty, Edward | 45 | Sept. 18, 1935 | Sept. 25, 1935 | Manchester | 1 | .. |
| Doherty, Edward | 45 | Oct. 16, 1935 | Oct. 25, 1935 | Manchester | 1 | 2 |
| Doll, Anna | 41 | Jan. 22, 1935 | Mar. 1, 1935 | Manchester | 5 | 3 |
| Doll, Anna | 41 | Apr. 14, 1935 | Apr. 20, 1935 | Manchester | .. | 6 |
| Donahue, Honora | 78 | July 27, 1935 | Died Oct. 28, 1935 | Manchester | 13 | 4 |
| Donegan, Atala | 36 | Dec. 17, 1935 | Dec. 28, 1935 | Manchester | 1 | 4 |
| Donegan, Marguerite | Born | Dec. 18, 1935 | Dec. 28, 1935 | Manchester | 1 | 3 |
| Donovan, Timothy | 51 | Feb. 27, 1935 | Apr. 6, 1935 | Manchester | 5 | 3 |
| Dottey, Helen | 52 | Dec. 3, 1935 | Dec. 8, 1935 | New Boston | .. | 5 |
| Douville, Arthur | 18 | Sept. 15, 1935 | Oct. 22, 1935 | Manchester | 5 | 2 |
| Douville, Arthur | 18 | Nov. 2, 1935 | Nov. 6, 1935 | Manchester | .. | 4 |
| Douville, Arthur | 18 | Nov. 14, 1935 | Dec. 7, 1935 | Manchester | 3 | .. |
| Douville, Yvette | 6 | May 22, 1935 | June 7, 1935 | Manchester | 2 | 1 |
| Dow, Doris | Born | June 27, 1935 | July 9, 1935 | Hillsboro County Hosp. | 1 | 5 |
| Dow, Alice | 61 | Dec. 31, 1935 | At the Farm | Manchester | .. | 1 |

PAUPERS ADMITTED, ETC.—*Continued*

| Name | Age | Admitted | Discharged or Remaining at Farm | Where From | Board | |
|---|---|---|---|---|---|---|
| | | | | | Weeks | Days |
| Dow, Francis | 19 | Jan. 7, 1935 | Apr. 30, 1935 | Manchester | 16 | 1 |
| Dow, Mabel | 19 | Apr. 9, 1935 | May 20, 1935 | Wentworth | 6 | .. |
| Dow, Nellie | 31 | June 23, 1935 | July 9, 1935 | So. Lyndeboro | 2 | 2 |
| Dow, Royce | Born | Apr. 24, 1935 | May 20, 1935 | Hillsboro County Hosp. | 3 | 5 |
| Dowd, A. Francis | 40 | Feb. 14, 1935 | Feb. 16, 1935 | Manchester | .. | 2 |
| Dowd, Michael | 57 | Feb. 12, 1935 | Mar. 31, 1935 | Manchester | 6 | 5 |
| Downey, Helen | 49 | Mar. 18, 1935 | Apr. 24, 1935 | Manchester | 5 | 2 |
| Downey, Helen | 49 | June 28, 1935 | July 9, 1935 | Manchester | 1 | 4 |
| Downey, Helen | 50 | Aug. 12, 1935 | Died Aug. 19, 1935 | Manchester | 1 | .. |
| Downton, Dorothy | 21 | July 21, 1935 | Aug. 7, 1935 | Goffs Falls | 2 | 3 |
| Downton, Ray | Born | July 23, 1935 | Aug. 7, 1935 | Hillsboro County Hosp. | 2 | 1 |
| Drewniak, Alfreda | 14 | Apr. 1, 1935 | Apr. 6, 1935 | Manchester | .. | 5 |
| Drouse, Evelyn | 14 | Oct. 14, 1935 | Oct. 31, 1935 | Manchester | 2 | 3 |
| Dube, Joseph | 42 | Dec. 16, 1935 | At the Farm | Merrimack | 2 | 1 |
| Dubois, Alphonsine | 40 | Mar. 16, 1935 | Oct. 27, 1935 | Manchester | 32 | 1 |
| Dubuc, Dorothea | 25 | Jan. 15, 1935 | Feb. 5, 1935 | Nashua | 3 | .. |
| Duefield, Anna | 27 | July 29, 1935 | Aug. 8. 1935 | Hillsboro | 1 | 3 |
| Duefield, Shirley | Born | July 29, 1935 | Aug. 8, 1935 | Hillsboro County Hosp. | 1 | 3 |
| Dufort, Blanche | 21 | Nov. 19, 1935 | Nov. 27. 1935 | Manchester | 1 | 1 |
| Dunn, Delmar | 20 | Nov. 22, 1935 | Dec. 4, 1935 | Manchester | 1 | 5 |
| Dustin, Mary | 33 | Dec. 26, 1935 | At the Farm | Nashua | .. | 5 |
| Duval, Dorothy | 9 | Aug. 8, 1935 | Aug. 19, 1935 | Manchester | 1 | 4 |
| Dwire, Doris | 27 | Apr. 5, 1935 | Apr. 17, 1935 | Merrimack | 1 | 5 |

| | | | | | | |
|---|---|---|---|---|---|---|
| Egan, William | 84 | Sept. 14, 1934 | At the Farm | Manchester | 52 | 1 |
| Elliott, Harry | 16 | Dec. 10, 1935 | At the Farm | Keene | 3 | .. |
| Emmons, Walter | 77 | Mar. 4, 1931 | At the Farm | Nashua | 52 | 1 |
| Eaton, Beatrice | Born | Jan. 6, 19 35 | Jan. 17, 1935 | Hillsboro County Hosp. | 1 | 4 |
| Eaton, Beulah | 23 | Jan. 6, 1935 | Jan. 17, 1935 | Manchester | 1 | 4 |
| Eaton, Blanche | 33 | Sept. 4, 1935 | Dec. 16, 1935 | East Weare | 14 | 5 |
| Eaton, Christina | 20 | Jan. 23, 1935 | Jan. 27, 1935 | Manchester | .. | 4 |
| Edwards, John | 75 | Sept. 23, 1929 | July 15, 1935 | Manchester | 28 | .. |
| Elgar, Helen | Born | Dec. 9, 1935 | Dec. 20, 1935 | Hillsboro County Hosp. | 1 | 4 |
| Elgar, Mildred | 42 | Dec. 1, 1935 | Dec. 20, 1935 | Hillsboro | 2 | 5 |
| Elkins, Arthur | 33 | May 25, 1935 | May 29, 1935 | Manchester | .. | 4 |
| Elliott, James | 32 | Dec. 2, 1935 | Dec. 5, 1935 | Manchester | .. | 3 |
| Erlman, Otto | 56 | May 3, 1935 | Aug. 19, 1935 | Manchester | 15 | 3 |
| Erskine, Elizabeth | 46 | Oct. 11, 1935 | Died Oct. 15, 1935 | Manchester | .. | 4 |
| Fatylak, Prokop | 44 | Dec. 3, 1935 | At the Farm | Manchester | 4 | .. |
| Fava, Domenico | 57 | Oct. 20, 1931 | At the Farm | Nashua | 52 | 1 |
| Favreau, Georgiana | 41 | June 20, 1935 | At the Farm | Manchester | 27 | 5 |
| Favreau, John | 66 | Sept. 8, 1933 | At the Farm | Manchester | 52 | 1 |
| Fitzgerald, Maurice | 65 | Dec. 11, 1935 | At the Farm | Manchester | 2 | 6 |
| Flynn, Kate | 60 | Oct. 15, 1903 | At the Farm | Nashua | 52 | 1 |
| Foley, David | 70 | Jan. 20, 1923 | At the Farm | Manchester | 52 | 1 |
| Foster, Julia Etta | 76 | Jan. 30, 1922 | At the Farm | Nashua | 52 | 1 |
| Frain, Mary | 68 | Oct. 1, 1927 | At the Farm | Merrimack | 52 | 1 |
| Francoeur, Ida | 33 | Dec. 7, 1935 | At the Farm | Manchester | 3 | 3 |
| Frissell, Martha | 82 | May 12, 1931 | At the Farm | Manchester | 52 | 1 |
| Fales, Clarence | 24 | Oct 18, 1935 | Nov. 3, 1935 | New Boston | 2 | 2 |
| Fargo, Robert | 22 | Mar. 6, 1935 | Mar. 10, 1935 | Manchester | .. | 4 |
| Farrell, Michael | .. | Sept. 20, 1935 | Oct. 9, 1935 | Manchester | 2 | 5 |
| Faucher, Angelina | 28 | Apr. 16, 1935 | May 27, 1935 | Manchester | 5 | 6 |
| Filion, Irene | 18 | Jan. 11, 1935 | Jan. 29, 1935 | Manchester | 2 | 4 |

PAUPERS ADMITTED, ETC.—*Continued*

| Name | Age | Admitted | Discharged or Remaining at Farm | Where From | Board | |
|---|---|---|---|---|---|---|
| | | | | | Weeks | Days |
| Fiske, Richard | 33 | Nov. 18, 1935 | Died Nov. 19, 1935 | Manchester | .. | 1 |
| Fitzgerald, Maurice | 65 | Jan. 28, 1935 | Aug. 3, 1935 | Manchester | 26 | 5 |
| Flaherty, James | 55 | June 7, 1935 | July 11, 1935 | Manchester | .. | 4 |
| Flaherty, James | 55 | Aug. 15, 1935 | Sept. 4, 1935 | Manchester | 2 | 6 |
| Flaherty, Patrick | 84 | Sept. 26, 1935 | Oct. 4, 1935 | Manchester | 1 | 1 |
| Flanagan, Bernard | 65 | Mar. 8, 1935 | Mar. 20, 1935 | Manchester | 1 | 5 |
| Foley, Cornelius | 53 | May 12, 1935 | June 2, 1935 | Manchester | 3 | .. |
| Follansbee, Josephine | .. | Apr. 27, 1935 | Sept. 8, 1935 | Manchester | 19 | 1 |
| Follansbee, Norman | 25 | June 4, 1935 | June 13, 1935 | New Boston | 1 | 2 |
| Fontaine, Yvonne | 7 mos. | Dec. 19, 1935 | Dec. 23, 1935 | Nashua | .. | 4 |
| Fortier, George | 83 | Nov. 17, 1904 | Died Sept. 22, 1935 | Manchester | 52 | 1 |
| Fortin, Margaret | 49 | June 5, 1935 | June 19, 1935 | Manchester | 2 | .. |
| Fournier, George | 21 | Apr. 14, 1935 | May 4, 1935 | Manchester | 2 | 6 |
| Fournier, Jeanette | 8 | July 24, 1935 | Aug. 2, 1935 | Manchester | 1 | 2 |
| Fournier, Linnie | 43 | Feb. 7, 1935 | Feb. 20, 1935 | Manchester | 1 | 6 |
| Fournier, Paul | Born | Feb. 7, 1935 | Died Feb. 9, 1935 | Hillsboro County Hosp. | .. | 2 |
| Fournier, Warren | 10 | Mar. 11, 1935 | July 17, 1935 | Mt. Vernon | 18 | 2 |
| Fox, Dorothy | 17 | Feb. 5, 1935 | Mar. 29, 1935 | Nashua | 7 | 3 |
| Francis, Winifred | 20 | Feb. 27, 1935 | Mar. 7, 1935 | Manchester | 1 | 1 |
| Francis, Winifred | 20 | Mar. 15, 1935 | Mar. 21, 1935 | Manchester | .. | 6 |
| Francouer, Ida | 43 | Oct. 18, 1935 | Nov. 15, 1935 | Goffstown | 4 | .. |
| Fredette, Florence | 26 | Jan. 10, 1935 | Jan. 15, 1935 | Wilton | .. | 5 |
| Fredette, Louis | 65 | Feb. 28, 1935 | Mar. 27, 1935 | Manchester | 4 | .. |
| French, Albert | 56 | Jan. 3, 1935 | Apr. 19, 1935 | Goffstown | 15 | 1 |
| Frichette, Leo | 10 | July 16, 1935 | July 21, 1935 | Manchester | .. | 5 |

| | | | | | | | |
|---|---|---|---|---|---|---|---|
| Gancarze, Henry | 2 mos. | Dec. | 23, 1935 | At the Farm | Manchester | 1 | 1 |
| Geehooly, Michael | 69 | Dec. | 19, 1935 | At the Farm | Nashua | 1 | 5 |
| Geer, Mary | 66 | Apr. | 14, 1926 | At the Farm | Manchester | 52 | 1 |
| Gelinas, Louis | 47 | Jan. | 24, 1935 | At the Farm | Manchester | 48 | 5 |
| Ghlain, Alphonse | 61 | Dec. | 10, 1935 | At the Farm | Manchester | 3 | .. |
| Giddings, Julia | 26 | Oct. | 2, 1935 | At the Farm | Manchester | 12 | 6 |
| Gilmore, Waldo | 81 | Sept. | 10, 1926 | At the Farm | Manchester | 52 | 1 |
| Goodale, Carrie | 23 | Dec. | 10, 1934 | At the Farm | So. Weare | 52 | 1 |
| Goodale, Robert | 1 | Dec. | 10, 1934 | At the Farm | So. Weare | 52 | 1 |
| Goodwin, Bertha | 68 | Apr. | 11, 1933 | At the Farm | Manchester | 52 | 1 |
| Goonan, Thomas | 52 | Oct. | 25, 1935 | At the Farm | Manchester | 9 | 4 |
| Gregg, Edward | 67 | Feb. | 9, 1934 | At the Farm | No. Weare | 52 | 1 |
| Greenleaf, Albert | 71 | Dec. | 4, 1933 | At the Farm | Manchester | 52 | 1 |
| Griffin, George | 60 | Dec. | 3, 1935 | At the Farm | Manchester | 4 | .. |
| Grimare, Jerry | 61 | Oct. | 29, 1929 | At the Farm | Manchester | 52 | 1 |
| Guillmette, Rosario | 23 | Dec. | 24, 1935 | At the Farm | Manchester | 1 | .. |
| Gadboury, Alice | 25 | Dec. | 6, 1935 | Dec. 9, 1935 | Manchester | .. | 3 |
| Gagnon, Clairce | 76 | Oct. | 1, 1935 | Died Oct. 5, 1935 | Manchester | .. | 4 |
| Gagnon, Emeline | 28 | June | 2, 1935 | June 9, 1935 | Manchester | 1 | .. |
| Gagnon, Emeline | 28 | Aug. | 26, 1935 | Aug. 30, 1935 | Manchester | .. | 4 |
| Gagnon, Joseph | Born | Dec. | 23, 1935 | At the Farm | Hillsboro County Hosp. | 1 | 1 |
| Gagnon, Marion | 15 | July | 24, 1935 | Aug. 6, 1935 | Manchester | 1 | 6 |
| Gagnon, Yvonne | 37 | Dec. | 21, 1935 | At the Farm | Manchester | 1 | 3 |
| Gallagher, Thomas | 68 | July | 31, 1935 | Sept. 11, 1935 | Manchester | 6 | .. |
| Gamble, Albert | 2 | Jan. | 14, 1935 | Feb. 6, 1935 | Manchester | 3 | 3 |
| Gamble, Grace | 30 | Jan. | 14, 1935 | Feb. 6, 1935 | Manchester | 3 | 3 |
| Gamble, Herbert | Born | Jan. | 26, 1935 | Feb. 6, 1935 | Hillsboro County Hosp. | 1 | 4 |
| Garieyp, Edgar | 20 | Apr. | 2, 1935 | Apr. 26, 1935 | Manchester | 3 | 3 |
| Garon, Leo | 18 | Mar. | 28, 1935 | Apr. 8, 1935 | Manchester | 1 | 4 |
| Garrett, Carobelle | Born | Nov. | 1, 1935 | Nov. 12, 1935 | Hillsboro County Hosp. | 1 | 4 |
| Garrett, Laura | 28 | Oct. | 31, 1935 | Nov. 12, 1935 | Hancock | 1 | 6 |

PAUPERS ADMITTED, ETC.—*Continued*

| Name | Age | Admitted | Discharged or Remaining at Farm | Where From | Board | |
|---|---|---|---|---|---|---|
| | | | | | Weeks | Days |
| Garrett, Naomi | 11 | Dec. 17, 1935 | Dec. 24, 193 5 | Hancock | 1 | .. |
| Gateley, Annie | 89 | Apr. 14, 1935 | June 11, 1935 | Manchester | 8 | 2 |
| Gazda, Joseph | 50 | Nov. 4, 1935 | Died Nov. 20, 1935 | Bedford | 2 | 2 |
| Gelinas, Emile | 20 | Feb. 20, 1935 | Feb. 22, 1935 | Manchester | .. | 2 |
| Gelinas, Jean | 23 | Nov. 28, 1935 | Dec. 8, 1935 | Manchester | 1 | 3 |
| Gelinas, Maurice | Born | Nov. 28, 1935 | Dec. 8, 1935 | Hillsboro County Hosp. | 1 | 3 |
| George, Stella | 16 | Sept. 16, 1935 | Oct. 7, 1935 | Manchester | 3 | .. |
| Georgiou, Fortini | 55 | Dec. 3, 1935 | Dec. 15, 1935 | Manchester | 1 | 5 |
| Geroux, Joseph Philip | 2 | Feb. 28, 1935 | Apr. 10, 1935 | Nashua | 6 | .. |
| Giacoumis, Helen | 44 | Sept. 22, 1935 | Oct. 9, 1935 | Manchester | 2 | 3 |
| Giamouzis, Anthony | 42 | Jan. 26, 1935 | Feb. 11, 1935 | Manchester | 2 | 2 |
| Giddings, Evan | 3 | Oct. 5, 1935 | Nov. 21, 1935 | Manchester | 6 | 5 |
| Giddings, Herbert | 5 | May 13, 1935 | May 22, 1935 | Manchester | 1 | 2 |
| Giddings, Julia | 25 | May 21, 1935 | May 28, 1935 | Manchester | 1 | .. |
| Giddings, Julia | 25 | June 26, 1935 | July 3, 1935 | Manchester | 1 | .. |
| Giddings, Richard | 1 | Feb. 18, 1935 | Mar. 1, 1935 | Manchester | 1 | 4 |
| Giddings, Richard | 1 | May 23, 1935 | May 28, 1935 | Manchester | .. | 5 |
| Giddings, Richard | 1 | Oct. 5, 1935 | Nov. 21, 1935 | Manchester | 6 | 5 |
| Gilman, Barbara | Born | June 17, 1935 | July 24, 1935 | Hillsboro County Hosp. | 5 | 2 |
| Gilman, Gladys | 26 | Apr. 18, 1935 | July 24, 1935 | Manchester | 13 | 6 |
| Gilman, Hazel | 33 | June 8, 1935 | June 20, 1935 | East Weare | 1 | 5 |
| Gilman, Hazel | 33 | June 29, 1935 | July 24, 1935 | East Weare | 3 | 4 |
| Gilman, Lester | Born | June 8, 1935 | June 20, 1935 | Hillsboro County Hosp. | 1 | 5 |
| Gilman, Lester | 3 wks. | June 29, 1935 | July 24, 1935 | East Weare | 3 | 4 |

| | | | | | | |
|---|---|---|---|---|---|---|
| Gilman, Samuel | 25 | Apr. 29, 1935 | May 11, 1935 | Manchester | 1 | 5 |
| Gimas, George | 56 | Dec. 21, 1935 | At the Farm | Manchester | 1 | 3 |
| Gingras, Ernest | 7 | Jan. 7, 1935 | Feb. 2, 1935 | Manchester | 3 | 5 |
| Gionet, Mary Ann | 2 | Aug. 6, 1935 | Aug. 10, 1935 | Manchester | .. | 4 |
| Gionet, Martel | 10 | Feb. 19, 1935 | Feb. 22, 1935 | Manchester | .. | 3 |
| Gionet, Martel | 10 | Aug. 2, 1935 | Aug. 5, 1935 | Manchester | .. | 3 |
| Giroux, Adjutor | 55 | June 28, 1935 | July 9, 1935 | Manchester | 1 | 4 |
| Godbout, Emile | 47 | July 27, 1935 | July 28, 1935 | Manchester | .. | 1 |
| Golder, Catherine | 64 | Sept. 10, 1935 | Oct. 26, 1935 | Manchester | 6 | 5 |
| Goodrich, Dexter | 20 | Oct. 21, 1935 | Oct. 23, 1935 | Manchester | .. | 2 |
| Goodwin, Charles | 62 | Aug. 3, 1935 | Aug. 24, 1935 | Pelham | 3 | .. |
| Goodwin, Esther | 14 | July 5, 1935 | July 17, 1935 | Manchester | 1 | 5 |
| Gordon, William | 84 | Mar. 14, 1935 | Mar. 23, 1935 | Bennington | 1 | 2 |
| Gosselin, Alice | 13 | June 7, 1935 | Died June 21, 1935 | Nashua | 2 | .. |
| Goudreau, Marie | 4 | Feb. 20, 1935 | Mar. 28, 1935 | Manchester | 5 | 1 |
| Goudreau, Marie | 4 | June 15, 1935 | July 12, 1935 | Manchester | 3 | 6 |
| Goycute, Richard | 8 | July 14, 1935 | Aug. 16, 1935 | Medford, Mass. | 4 | 5 |
| Grandt, Anne | 22 | July 27, 1935 | Aug. 10, 1935 | Manchester | 2 | .. |
| Grant, Shirley | 3 mos. | Aug. 16, 1935 | At the Farm | Manchester | 19 | 4 |
| Gravel, John | 25 | Oct. 7, 1935 | Oct. 11, 1935 | Weare | .. | 1 |
| Gray, Ethel | 4 mos. | Oct. 10, 1935 | Died Oct. 10, 1935 | Manchester | .. | 4 |
| Green, Pearl | 6 | Dec. 4, 1935 | Died Dec. 5, 1935 | Manchester | .. | 1 |
| Grenier, Adrien | 17 | Nov. 27, 1935 | Dec. 5, 1935 | Manchester | 1 | 2 |
| Grenier, Mederic | 65 | May 22, 1935 | Died May 23, 1935 | Manchester | .. | 1 |
| Grenier, Oberline | 42 | Jan. 4, 1935 | Died Mar. 18, 1935 | Manchester | 10 | 3 |
| Griffin, George | 59 | Feb. 5, 1935 | Apr. 19, 1935 | Manchester | 10 | 3 |
| Griffin, Jack | 35 | Mar. 1, 1935 | Mar. 11, 1935 | Manchester | 1 | 3 |
| Guenette, Elizabeth | 62 | May 8, 1935 | May 10, 1935 | Manchester | .. | 2 |
| Guertin, Marleanne | 22 | Nov. 10, 1935 | Nov. 20, 1935 | Manchester | 1 | 3 |
| Guertin, Marie | Born | Nov. 10, 1935 | Nov. 21, 193 5 | Hillsboro County Hosp. | 1 | 4 |
| Guy, Mary | 45 | Feb. 4, 1935 | Feb. 27, 1935 | Manchester | 3 | 2 |

PAUPERS ADMITTED, ETC.—*Continued*

| Name | Age | Admitted | Discharged or Remaining at Farm | Where From | Board | |
|---|---|---|---|---|---|---|
| | | | | | Weeks | Days |
| Hairedin, Houssen | 43 | July 24, 1934 | At the Farm | Manchester | 52 | 1 |
| Harlan, Francis | 33 | Dec. 9, 1935 | At the Farm | Manchester | 3 | 1 |
| Hartford, Charles | 61 | Apr. 29, 1931 | At the Farm | Nashua | 52 | 1 |
| Hatfield, George | 83 | Sept. 5, 1928 | At the Farm | Nashua | 52 | 1 |
| Heathcote, Albert | 44 | Feb. 28, 1931 | At the Farm | Manchester | 24 | 4 |
| Henchett, Sarah | 90 | July 12, 1935 | At the Farm | Nashua | 52 | 1 |
| Henderson, Christy | 81 | Apr. 18, 1934 | At the Farm | Manchester | 52 | 1 |
| Hendrickson, John | 76 | Aug. 25, 1935 | At the Farm | Brookline | 18 | 2 |
| Herez, Paul | 56 | Dec. 21, 1934 | At the Farm | Nashua | 52 | 1 |
| Hood, David | 74 | June 27, 1925 | At the Farm | Nashua | 52 | 1 |
| Hourahan, Timothy | 70 | Dec. 12, 1935 | At the Farm | Manchester | 2 | 5 |
| Hutchinson, Lizzie | 76 | Nov. 23, 1928 | At the Farm | Manchester | 52 | 1 |
| Haggett, Olive | 38 | Oct. 1, 1935 | Oct. 3, 1935 | Francestown | .. | 2 |
| Hallock, Julia | 69 | Aug. 3, 1935 | Aug. 13, 1935 | New Boston | 1 | 3 |
| Hamel, Alphonse | 75 | Sept. 8, 1935 | Sept. 19, 1935 | Manchester | 1 | 4 |
| Hamel, Delia | 52 | Nov. 10, 1935 | Nov. 14, 1935 | Manchester | .. | 4 |
| Hamel, Marion | 14 | Sept. 13, 1935 | Sept. 16, 1935 | Manchester | .. | 3 |
| Hamel, Marion | 14 | Nov. 10, 1935 | Died Nov. 11, 1935 | Manchester | .. | 1 |
| Hancock, Ora | 37 | June 20, 1935 | Feb. 14, 1935 | Hudson | 3 | 4 |
| Hanley, Albert | 55 | Jan. 9, 1935 | Feb. 1, 1935 | Manchester | 3 | 2 |
| Hanley, Albert | 55 | Mar. 10, 1935 | Apr. 6, 1935 | Manchester | 3 | 6 |
| Hanley, Albert | 56 | Aug. 2, 1935 | Aug. 6, 1935 | Manchester | .. | 4 |
| Hanley, Albert | 56 | Oct. 1, 1935 | Oct. 22, 1935 | Manchester | 3 | .. |
| Hannaford, Julia | 85 | Feb. 1, 1935 | Died Aug. 18, 1935 | Manchester | 28 | 2 |

| | | | | | | |
|---|---|---|---|---|---|---|
| Hanscom, Edmund | 34 | May 19, 1935 | June 1, 1935 | Manchester | 1 | 6 |
| Hanson, Hattie | 76 | Mar. 6, 1935 | Mar. 23, 1935 | Manchester | 2 | 3 |
| Hanson, Hattie | 76 | Mar. 30, 1935 | Apr. 3, 1935 | Manchester | .. | 4 |
| Hardy, Archie | 48 | May 6, 1935 | June 15, 1935 | Manchester | 5 | 5 |
| Hardy, Archie | 48 | June 20, 1935 | July 11, 1935 | Manchester | 3 | 1 |
| Harlan, Francis | 33 | Aug. 13, 1935 | Aug. 27, 1935 | Manchester | 2 | .. |
| Harley, Webster | 39 | Apr. 9, 1935 | Apr. 17, 1935 | Milford | 1 | 1 |
| Harrigan, Edward | 60 | Feb. 11, 1935 | Apr. 22, 1935 | Manchester | 10 | .. |
| Harriman, Elliott | 38 | May 20, 1935 | May 24, 1935 | Nashua | .. | 4 |
| Harrington, Luther | 73 | Sept. 24, 1883 | Died Apr. 21, 1935 | Manchester | 15 | 6 |
| Harrington, Rose | 30 | Sept. 1, 1935 | Oct. 2, 1935 | Manchester | 4 | 3 |
| Haskell, James | 3 | Feb. 27, 1935 | Mar. 17, 1935 | Nashua | 2 | 4 |
| Haslam, George | 31 | Feb. 7, 1935 | Mar. 9, 1935 | Nashua | 4 | 2 |
| Hassan, Beatrice | 7 | June 24, 1935 | June 28, 1935 | Manchester | .. | 4 |
| Hassan, Beatrice | 7 | July 7, 1935 | July 28, 1935 | Manchester | 3 | .. |
| Haydon, Fred | 80 | June 24, 1927 | At the Farm | Milford | 52 | 1 |
| Hayes, George | 60 | Feb. 2, 1934 | Died Jan. 2, 1936 | Manchester | 52 | 1 |
| Hayford, Clarence | 60 | Jan. 26, 1935 | Died Oct. 3, 1935 | Manchester | 39 | 3 |
| Hazen, Roscoe | 65 | July 6, 1935 | Died Aug. 20, 1935 | Goffstown | 6 | 3 |
| Healey, Daniel | 49 | Dec. 27, 1935 | At the Farm | Manchester | .. | 4 |
| Healy, Thomas | 21 | Oct. 30, 1935 | Dec. 23, 1935 | Manchester | 7 | 5 |
| Heath, Arline | 30 | Sept. 5, 1935 | Sept. 16, 1935 | Antrim | 1 | 4 |
| Heath, Donald Wayne | Born | Sept. 6, 1935 | Sept. 16, 1935 | Hillsboro County Hosp. | 1 | 4 |
| Heath, William | 46 | June 3, 1935 | June 6, 193 5 | Bennington | .. | 3 |
| Hebert, George | 29 | Feb. 19, 1935 | Feb. 25, 1935 | Goffstown | .. | 6 |
| Henderson, Pearl | 20 | Jan. 31, 1935 | Feb. 10, 1935 | Manchester | 1 | 4 |
| Hendrickson, Arthur | 29 | Aug. 19, 1935 | Sept. 18, 1935 | Milford | 4 | 2 |
| Heyman, Theophile | 55 | Jan. 2, 1935 | Jan. 9, 1935 | Manchester | 1 | .. |
| Hills, Gladys | 28 | Sept. 21, 1935 | Oct. 3, 1935 | Bedford | 1 | 5 |
| Hills, Robert | Born | Sept. 23, 1935 | Oct. 3, 1935 | Hillsboro County Hosp. | 1 | 3 |
| Hoogue, Minnie | 54 | Mar. 1, 1935 | Mar. 19, 1935 | Manchester | 2 | 4 |

PAUPERS ADMITTED, ETC.—*Continued*

| Name | Age | Admitted | Discharged or Remaining at Farm | Where From | Board | |
|---|---|---|---|---|---|---|
| | | | | | Weeks | Days |
| Hodgson, Wesley | 7 | Feb. 3, 1935 | Feb. 26, 1935 | Wilton | 3 | 2 |
| Hoey, Anna | 33 | Sept. 14, 1935 | Sept. 19, 1935 | Manchester | .. | 5 |
| Hourahan, Timothy | 70 | Aug. 15, 1935 | Sept. 10, 1935 | Manchester | 3 | 5 |
| Hourahan, Timothy | 70 | Oct. 3, 1935 | Oct. 8, 1935 | Manchester | .. | 5 |
| Howard, Catherine | 40 | Oct. 15, 1935 | Nov. 9, 1935 | Manchester | 3 | 3 |
| Howe, Dora | 5 | Jan. 29, 1935 | Feb. 6, 1935 | Manchester | 1 | 1 |
| Howe, Henry | 61 | Dec. 10, 1934 | Feb. 16, 1935 | Reed's Ferry | .. | 6 |
| Howland, Barbara | 17 | Sept. 21, 1935 | Oct. 8, 1935 | Manchester | 2 | 3 |
| Hudon, Ephren | 33 | Mar. 11, 1935 | Mar. 23, 1935 | Manchester | 1 | 5 |
| Hudson, Herbert | 42 | Oct. 27, 1935 | Nov. 27, 1935 | Manchester | 4 | 3 |
| Iles, Mary | 86 | Sept. 19, 1935 | At the Farm | Manchester | 14 | 5 |
| Ilkins, Catherine | 48 | Jan. 11, 1935 | Jan. 29, 1935 | Manchester | 2 | 4 |
| Ingham, John | 60 | June 14, 1935 | July 6, 1935 | Hillsboro | 3 | 1 |
| Innie, Jennie | 15 | Sept. 20, 1935 | Sept. 24 ,1935 | Manchester | .. | 4 |
| Isabelle, Claire | 25 | Nov. 21, 1935 | Dec. 7, 1935 | Manchester | 2 | 2 |
| Isabelle, Robert | 6 | Jan. 22, 1935 | Feb. 6, 1935 | Manchester | 2 | 1 |
| Isabelle, Severe | 58 | Jan. 7, 1935 | Feb. 6, 1935 | Manchester | 4 | 2 |
| Isabelle, Severe | 58 | Feb. 7, 1935 | June 10, 1935 | Manchester | 17 | 4 |
| Isadore, Vincent | 34 | Feb. 7, 1935 | Feb. 25, 193 5 | Manchester | 2 | 4 |
| Johndrow, Nellie | 36 | June 7, 1933 | At the Farm | Manchester | 52 | 1 |
| Joyal, Curtis | 83 | Mar. 19, 1935 | At the Farm | Manchester | 41 | .. |

| | | | | | | |
|---|---|---|---|---|---|---|
| Jacke, Florence | 4 | July 27, 1935 | Aug. 6, 1935 | Manchester | 1 | 3 |
| Jacke, Lawrence | 9 wks. | July 28, 1935 | Aug. 11, 1935 | Manchester | 2 | .. |
| Jadda, Linda | 27 | Nov. 2, 1935 | Nov. 6, 1935 | Manchester | .. | 4 |
| Jameson, Alonzo | 85 | June 4, 1935 | Died June 11, 1935 | Manchester | 1 | .. |
| Jarest, Elizabeth | 16 | Apr. 13, 1935 | Apr. 18, 1935 | Wilton | .. | 5 |
| Jean, Paul | 66 | Jan. 26, 1935 | Apr. 22, 1935 | Manchester | 12 | 2 |
| Jervah, Robert | 58 | Dec. 15, 1935 | Dec. 24, 1935 | Manchester | 1 | 2 |
| Jodoin, Alice | 25 | May 29, 1935 | June 9, 1935 | Manchester | 1 | 4 |
| Jodoin, Marie | Born | May 29, 1935 | June 9, 1935 | Hillsboro County Hosp. | 1 | 4 |
| Johnson, Carl | 38 | Sept. 14, 1935 | Sept. 19, 1935 | Barre, Vt. | .. | 5 |
| Johnson, Dorothy | 15 | July 25, 1935 | Aug. 4, 1935 | Manchester | 1 | 3 |
| Johnson, Ellen | 45 | May 5, 1933 | Nov. 30, 1935 | Manchester | 47 | 4 |
| Johnson, Louis | 9 | July 15, 1935 | July 19, 1935 | Manchester | .. | 4 |
| Johnson, Marion | 13 | Mar. 21, 1935 | Apr. 10, 1935 | Manchester | 2 | 6 |
| Johnson, Nellie | 73 | Aug. 26, 1935 | Died Aug. 31, 1935 | Manchester | .. | 5 |
| Johnson, Phyllis | 33 | Feb. 9, 1935 | Feb. 20, 1935 | Manchester | 1 | 4 |
| Johnson, Shirley | Born | Feb. 9, 1935 | Feb. 20, 1935 | Hillsboro County Hosp. | 1 | 4 |
| Jolin, Laura | 41 | Oct. 6, 1935 | Oct. 9, 1935 | Manchester | .. | 3 |
| Jones, Marjorie | 42 | Feb. 5, 1935 | Feb. 21, 1935 | Hudson | 2 | 2 |
| Jones, Nellie | 18 | July 2, 1935 | July 3, 1935 | Manchester | .. | 1 |
| Jones, Nellie | 19 | July 12, 1935 | July 13, 1935 | Manchester | .. | 1 |
| Joyal, Curtis | 83 | Jan 16, 1935 | Jan. 28, 1935 | Manchester | 1 | 5 |
| Joyal, Curtis | 83 | Feb. 16, 1935 | Mar. 1, 1935 | Manchester | 1 | 6 |
| Julien, Adolph | 49 | Aug. 15, 1935 | Aug. 28, 1935 | Manchester | 1 | 6 |
| Kacmarski Michael | 67 | June 12, 1931 | At the Farm | Hooksett | 52 | 1 |
| Kanto, Sikri | 27 | Nov. 15, 1935 | At the Farm | Wilton | 6 | 4 |
| Kessler, Minrad | 72 | May 8, 1924 | At the Farm | Manchester | 52 | 1 |
| Klardie, Helen | 22 | Dec. 27, 1935 | At the Farm | New Boston | .. | 4 |
| Kobsik, Anthony | 57 | Dec. 6, 1935 | At the Farm | Nashua | 3 | 4 |
| Kafasles, Michael | 38 | Apr. 9, 1935 | Died Apr. 11, 1935 | Manchester | .. | 2 |

PAUPERS ADMITTED, ETC.—*Continued*

| Name | Age | Admitted | Discharged or Remaining at Farm | Where From | Board | |
|---|---|---|---|---|---|---|
| | | | | | Weeks | Days |
| Kalocyk, Vincent | 39 | Apr. 30, 1935 | May 25, 1935 | Manchester | 3 | 4 |
| Kamberis, Therapon | 3 | July 23, 1935 | July 25, 1935 | Manchester | .. | 2 |
| Kania, John | 1 | Oct. 18, 1929 | Nov. 2, 1935 | Manchester | 2 | 1 |
| Kanto, Henry | 3 | July 23, 1935 | Aug. 13, 1935 | Wilton | 3 | .. |
| Kanto, Oula | Born | Mar. 31, 1935 | Apr. 13, 1935 | Hillsboro County Hosp. | 1 | 6 |
| Kanto, Oula | 7 wks. | May 18, 1935 | Nov. 6, 1935 | Wilton | 24 | 4 |
| Kanto, Sikri | 27 | Mar. 28, 1935 | Apr. 13, 1935 | Wilton | 2 | 2 |
| Kanto, Sikri | 27 | May 18, 1935 | Nov. 6, 1935 | Wilton | 24 | 4 |
| Kavarian, Margarchi | 60 | Feb. 2, 1935 | Mar. 15 ,1935 | Manchester | 5 | 6 |
| Kavarian, Murdichi | 65 | May 17, 1935 | Died May 22, 1935 | Manchester | .. | 5 |
| Kazakks, Christos | 13 | Feb. 27, 1935 | Mar. 5, 1935 | Manchester | .. | 6 |
| Keane, Patrick | 43 | Oct. 7, 1935 | Oct. 21, 1935 | Manchester | 2 | .. |
| Keane, Patrick | 43 | Nov. 23, 1935 | At the Farm | Manchester | 5 | 3 |
| Kearns, Thomas | 65 | Jan. 28, 1935 | Apr. 29, 1935 | Manchester | 13 | .. |
| Kelly, Annie | 70 | Sept. 10, 1935 | Sept. 30, 1935 | Manchester | 2 | 6 |
| Kennedy, Annie | 75 | Apr. 24, 1935 | June 15, 1935 | Manchester | 7 | 3 |
| Kennedy, Robert | Born | July 29, 1935 | Aug. 11, 1935 | Hillsboro County Hosp. | 1 | 6 |
| Kenney, Hagar | 28 | Nov. 25, 1935 | Dec. 3, 1935 | Manchester | 1 | 1 |
| Keurulainen, Vilma | 20 | May 8, 1935 | May 28, 1935 | New Ipswich | 2 | 6 |
| Kimball, Annabelle | 3 | Oct. 2, 1935 | Oct. 4, 1935 | Amherst | .. | 2 |
| Kimball, Martha | 1 | Oct. 2, 1935 | Oct. 5, 1935 | Amherst | .. | 3 |
| Kimball, Martin | Born | Oct. 2, 1935 | Oct. 12, 1935 | Hillsboro County Hosp. | 1 | 3 |
| Kimball, Mildred | 30 | Jan. 6, 1935 | Jan. 9, 1935 | Manchester | .. | 3 |
| Kimball, Nannie | 20 | Aug. 24, 1935 | Aug. 29, 1935 | Amherst | .. | 3 |

| | | | | | | |
|---|---|---|---|---|---|---|
| Kimball, Nannie | 20 | Oct. 2, 1935 | Oct. 12, 1935 | Amherst | 1 | 3 |
| Kittredge, Esther | 23 | Oct. 26, 1935 | Nov. 7, 1935 | Manchester | 1 | 5 |
| Kittredge, Madeline | 16 | Oct. 4, 1935 | Oct. 18, 1935 | Manchester | 2 | .. |
| Kittredge, Muriel | Born | Oct. 27, 1935 | Nov. 7, 1935 | Hillsboro County Hosp. | 1 | 4 |
| Knapp, George | 39 | May 5, 1935 | May 7, 1935 | Manchester | .. | 2 |
| Koenig, Myrtle | 27 | Aug. 29, 1935 | Sept. 15, 1935 | Manchester | 2 | 3 |
| Komisarek, Edward | 32 | Apr. 16, 1935 | Apr. 23, 1935 | Manchester | 1 | .. |
| Koruna, Helen | 10 | Oct. 11, 1935 | Oct. 26, 1935 | Manchester | 2 | 1 |
| Kosiba, Anna | 7 | Sept. 21, 1935 | Oct. 1, 1935 | Manchester | 1 | 3 |
| Kosiba, Joseph | 46 | Sept. 18, 1935 | Oct. 7, 1935 | Manchester | 2 | 5 |
| Koskiniotis, Vasilos | 58 | Oct. 17, 1935 | Nov. 12, 1935 | Manchester | 3 | 5 |
| Kostyneich, Myron | 50 | July 26, 1935 | Aug. 2, 1935 | Manchester | 1 | .. |
| Kounelas, Vasilos | 84 | Dec. 15, 1935 | Dec. 16, 1935 | Manchester | .. | 1 |
| Kowalczyk, Mary | 47 | May 24, 1935 | May 29, 1935 | Manchester | .. | 5 |
| Krazewski, Henrietta | 42 | July 26, 1935 | Oct. 9, 1935 | Manchester | 10 | 3 |
| Kukla, Patricia | Born | Dec. 2, 1935 | Dec. 13 ,1935 | Hillsboro County Hosp. | 1 | 4 |
| Kukla, Wanda | 18 | Dec. 1, 1935 | Dec. 13 ,1935 | Manchester | 1 | 5 |
| Kull, Henry | 61 | May 20, 1935 | Aug. 31, 1935 | Manchester | 14 | 5 |
| Labonville, Robert | 5 mos. | Dec. 30, 1935 | At the Farm | Manchester | .. | 1 |
| Labranche, Ovila | 40 | Dec. 26, 1935 | At the Farm | Manchester | .. | 5 |
| Labrie, Willie | 52 | Nov. 15, 1932 | At the Farm | Manchester | 52 | 1 |
| Lachance, Joseph | 73 | Sept. 27, 1927 | At the Farm | Manchester | 52 | 1 |
| Lackis, Nicholas | 27 | July 19, 1935 | At the Farm | Manchester | 23 | 4 |
| LaFlamme, Daris | 74 | June 17, 1929 | At the Farm | Manchester | 52 | 1 |
| LaFleur, Elsie | 45 | Mar. 23, 1923 | At the Farm | Hudson | 52 | 1 |
| Laflin, John C. | 72 | Sept. 22, 1931 | At the Farm | Milford | 52 | 1 |
| Lafond, Wilfred | 5 | Dec. 26, 1935 | At the Farm | Manchester | .. | 5 |
| Lampron, Amedee | 83 | Nov. 8, 1929 | At the Farm | Manchester | 52 | 1 |
| Lane, Mary | 45 | Dec. 17, 1928 | At the Farm | Manchester | 52 | 1 |
| Larouche, Amanda | 72 | Aug. 9, 1930 | At the Farm | Nashua | 52 | 1 |

PAUPERS ADMITTED, ETC.—*Continued*

| Name | Age | Admitted | Discharged or Remaining at Farm | Where From | Board | |
|---|---|---|---|---|---|---|
| | | | | | Weeks | Days |
| Lasselle, Roland | 54 | Aug. 8, 1923 | At the Farm | Manchester | 52 | 1 |
| Lattimer, William | 34 | Mar. 21, 1930 | At the Farm | Manchester | 52 | 1 |
| Lavallee, Raymond | 35 | Dec. 24, 1935 | At the Farm | Nashua | 1 | .. |
| Leavitt, Anna | 24 | Mar. 18, 1935 | At the Farm | Manchester | 41 | 1 |
| LeBlanc, Ida | 43 | Jan. 4, 1935 | At the Farm | Pinardville | 51 | 4 |
| LeClaire, Lucille | 21 | Mar. 30, 1935 | At the Farm | Nashua | 39 | 3 |
| LeFrance, Frank | 80 | Apr. 22, 1927 | At the Farm | Manchester | 52 | 1 |
| Legault, Joseph | 31 | Sept. 12, 1935 | At the Farm | Manchester | 52 | 1 |
| Letendre, Archille | 41 | Sept. 7, 1934 | At the Farm | Manchester | 15 | 5 |
| Levesque, Nancy | 2 mos. | Aug. 3, 1935 | At the Farm | Nashua | 21 | 3 |
| Lewis, Henry | 83 | Oct. 29, 1932 | At the Farm | Milford | 52 | 1 |
| Linder, Daniel | 73 | Oct. 31, 1928 | At the Farm | Bedford | 52 | 1 |
| Lionet, Zachane | 84 | Apr. 12, 1924 | At the Farm | Manchester | 52 | 1 |
| Loiselle, Henry | 34 | Oct. 20, 1930 | At the Farm | Manchester | 52 | 1 |
| Loukides, Theodore | 60 | Dec. 26, 1935 | At the Farm | Nashua | .. | 5 |
| Lussier, Blanche | 39 | July 24, 1935 | At the Farm | Manchester | 22 | 6 |
| Labombard, Joseph | 36 | June 24, 1935 | June 26, 1935 | Hudson | .. | 2 |
| Labonte, Peter | 32 | Mar. 25, 1935 | Apr. 1, 1935 | Deering | 1 | .. |
| Labonville, Joseph | Born | July 12, 1935 | July 17, 1935 | Hillsboro County Hosp. | .. | 5 |
| Labonville, Laurette | 18 | July 12, 1935 | July 17, 1935 | Manchester | .. | 5 |
| Labonville, Laurette | 18 | Oct. 15, 1935 | Oct. 15, 1935 | Manchester | .. | 1 |
| Labonville, Robert | 1 mo. | Aug. 12, 1935 | Aug. 23, 1935 | Manchester | 1 | 4 |
| Labranche, Blanche | 24 | Oct. 21, 1935 | Nov. 3, 1935 | Manchester | 1 | 6 |
| Labranche, Rachel | 14 | Nov. 28, 1935 | Dec. 3, 1935 | Manchester | .. | 5 |

| | | | | | | | |
|---|---|---|---|---|---|---|---|
| Labrecque, Willie | 7 | Nov. | 19, 1935 | Dec. 3, 1935 | Manchester | 2 | .. |
| Labrie, William | 12 | June | 23, 1935 | June 25, 1935 | Manchester | .. | 2 |
| Lacasse, Annette | 11 | Mar. | 11, 1935 | Aug. 17, 1935 | Nashua | 26 | 5 |
| Lacasse, Glenice | 20 | Nov. | 18, 1935 | Nov. 25, 1935 | Wilton | 1 | .. |
| Lachance, Donat | 45 | Apr. | 8, 1935 | Apr. 15, 1935 | Manchester | 1 | .. |
| Lacourse, John | 1 | Mar. | 4, 1935 | May 7, 1935 | Manchester | .. | 3 |
| Lacourse, Marie | 26 | July | 17, 1935 | July 27, 1935 | Manchester | 1 | 3 |
| Lacourse, Richard | Born | July | 17, 1935 | July 27, 1935 | Grasmere | 1 | 3 |
| Lafond, Fernand | 13 | Nov. | 19, 1935 | Dec. 19, 1935 | Manchester | 4 | 2 |
| Lafond, George | 35 | May | 12, 1935 | May 23, 1935 | Manchester | 1 | 4 |
| Laforest, Alfred | 43 | Mar. | 6, 1935 | Mar. 23, 1935 | Nashua | 2 | 3 |
| Lafrance, Adelard | 46 | Feb. | 22, 1935 | Mar. 3, 1935 | Manchester | 1 | 2 |
| LaFrance, Raymond | 9 | Nov. | 25, 1935 | Dec. 9, 1935 | Manchester | 2 | .. |
| Lafrenierre, Majorique | 75 | Sept. | 21, 1932 | Died Mar. 9, 1935 | Manchester | 9 | 5 |
| Lagasse, Albert | 36 | Apr. | 16, 1935 | Apr. 24 ,1935 | Manchester | 1 | 1 |
| Lambert, Clara | 43 | July | 30, 1935 | Aug. 17, 1935 | New Ipswich | 2 | 4 |
| Lambert, Ernest | 55 | Dec. | 17, 1935 | Dec. 30, 1935 | Manchester | 1 | 6 |
| Lamirande, Rita | 3 | May | 28, 1935 | May 31, 1935 | Manchester | .. | 3 |
| Lamore, Laurel | 37 | Mar. | 20, 1935 | Mar. 21, 1935 | Merrimack | .. | 1 |
| Lamour, Sarah | 84 | Nov. | 30, 1930 | Died Nov. 26, 1935 | Milford | 47 | 1 |
| Landry, Antoinette | 20 | Nov. | 25, 1935 | Dec. 11, 1935 | Manchester | 2 | 2 |
| Landry, Christina | 48 | June | 13, 1935 | June 16, 1935 | Manchester | .. | 3 |
| Landry, Clovis | 35 | Apr. | 11, 1935 | June 13, 1935 | Hudson | 9 | .. |
| Landry, Florence | 35 | Jan. | 14, 1935 | Jan. 28, 1935 | Manchester | 2 | .. |
| Landry, Jacqueline | Born | Jan. | 18, 1935 | Jan. 28, 1935 | Hillsboro County Hosp. | 1 | 3 |
| Landry, Wilfred | 20 | Aug. | 8, 1935 | Aug. 15, 1935 | Manchester | 1 | .. |
| Langevin, Irene | 31 | Mar. | 5, 1935 | Mar. 16, 1935 | Manchester | 1 | 4 |
| Langevin, Philip | 32 | June | 3, 1935 | June 27, 1935 | Manchester | 3 | 3 |
| Langevin, Richard | Born | Mar. | 5, 1935 | Mar. 16, 1935 | Hillsboro County Hosp. | .. | 3 |
| Langevin, Wrenne | 66 | May | 6, 1935 | May 9, 1935 | Goffstown | .. | 3 |
| Laprise, Yvette | 29 | Jan. | 31, 1935 | Feb. 10, 1935 | Manchester | 1 | 4 |

PAUPERS ADMITTED, ETC.—*Continued*

| Name | Age | Admitted | Discharged or Remaining at Farm | Where From | Board | |
|---|---|---|---|---|---|---|
| | | | | | Weeks | Days |
| Lapete, John | 57 | May 9, 1935 | June 10, 193 5 | Manchester | 4 | 4 |
| LaPointe, Florida | 29 | Sept. 11, 1935 | Oct. 1, 1935 | Manchester | 2 | 6 |
| LaPlante, Peter | 70 | June 23, 1935 | July 17, 1935 | Pinardville | 3 | 3 |
| LaPoint, Arthur | 46 | Nov. 12, 1935 | Nov. 22, 1935 | Manchester | 1 | 3 |
| LaPointe, Leo | 23 | Apr. 17, 1935 | May 23, 1935 | Manchester | 5 | 1 |
| Lappos, Annette | 17 | Sept. 5, 1935 | Sept. 17, 1935 | Manchester | 1 | 5 |
| Lappas, Lillian | Born | Sept. 5, 1935 | Sept. 17, 1935 | Hillsboro County Hosp. | 1 | 5 |
| Laro, Paul | 37 | June 24, 1935 | July 9, 1935 | Washington | 2 | 1 |
| Larocque, Joseph | 27 | Oct. 15, 1935 | Nov. 20, 1935 | Manchester | 5 | 1 |
| Laughlin, Ralph | 5 | Dec. 1, 1935 | Dec. 6, 1935 | Manchester | .. | 5 |
| Laughlin, Mamie | 53 | Feb. 6, 1935 | Feb. 27, 1935 | Manchester | 3 | .. |
| Laundry, Napoleon | 53 | Nov. 11, 1935 | Nov. 19, 1935 | Manchester | 1 | 1 |
| Lavallee, Annie | 59 | Feb. 12, 1935 | Mar. 1, 1935 | Manchester | 2 | 3 |
| Lavallee, Bertha | 28 | Jan. 1, 1935 | Jan. 16, 1935 | Manchester | 2 | 1 |
| Lavallee, Donat | Born | Jan. 3, 1935 | Jan. 16, 1935 | Hillsboro County Hosp. | 1 | 6 |
| Lavallee, Tharsile | 35 | June 17, 1935 | June 21, 1935 | Manchester | .. | 4 |
| Laverty, Robert | 72 | May 6, 1935 | Died May 21, 1935 | Manchester | 2 | 1 |
| Lavigne, Mary | 24 | Oct. 3, 1935 | Oct. 13, 1935 | Manchester | 1 | 3 |
| Lavigne, Maurice | 25 | July 11, 1935 | July 27, 1935 | Manchester | 2 | 2 |
| Lavigne, Romeo | 7 mos. | Mar. 18, 1935 | Died Mar. 20, 1935 | Manchester | .. | 2 |
| Lavoie, Leonie | 65 | June 19, 1935 | Died June 30, 1935 | Manchester | 1 | 4 |
| Lavoie, Leona | 16 | Sept. 22, 1935 | Oct. 9, 1935 | Peterborough | 2 | 3 |
| Lavoie, Oniseme | 37 | Apr. 15, 1935 | Apr. 19, 1935 | Manchester | .. | 4 |
| Lavonville, Laurette | 17 | Apr. 1, 1935 | Apr. 2, 1935 | Manchester | .. | 1 |

| | | | | | | |
|---|---|---|---|---|---|---|
| Lawrence, Melvin | 49 | Apr. 8, 1935 | June 8, 1935 | Greenville | 8 | 6 |
| Lawson, Bernice | 31 | Sept. 20, 1935 | Sept. 25, 1935 | Manchester | .. | 5 |
| Lawson, John | 33 | Feb. 26, 1935 | Mar. 7, 1935 | Manchester | 1 | 2 |
| Lawson, Margaret | 31 | Nov. 2, 1935 | Nov. 27, 1935 | Manchester | 3 | 4 |
| Lazeron, Evelyn | 32 | Sept. 20, 1935 | Oct. 2, 1935 | Manchester | 1 | 5 |
| Leahy, Joseph | 65 | Mar. 8, 1935 | Died Mar. 10, 1935 | Manchester | .. | 2 |
| Leavitt, Ruth | 1 | Mar. 6, 1935 | Nov. 14, 1935 | Manchester | 36 | 1 |
| LeBlanc, William | 58 | Sept. 13, 1935 | Died Sept. 23, 1935 | Manchester | 1 | 3 |
| LeClair, Walter Willis | Born | Apr. 14, 1935 | Nov. 10, 1935 | Hillsboro County Hosp. | 30 | .. |
| LeClerc, Albert | 50 | Apr. 3, 1935 | Died Apr. 11, 1935 | Manchester | 1 | 1 |
| Leduc, Oliver | 65 | Nov. 19, 1935 | Dec. 4, 1935 | Manchester | 2 | 1 |
| Lefebvre, Doris | 10 | June 2, 1935 | June 31, 1935 | Manchester | 2 | 5 |
| Lemay, Richard | 6 | June 30, 1935 | July 3, 1935 | Manchester | .. | 4 |
| Lemire, Alice Sarah | Born | Feb. 26, 1935 | Mar. 3, 193 5 | Hillsboro County Hosp. | .. | 5 |
| Lemire, Armand | 27 | Aug. 14, 1935 | Aug. 16, 1935 | Manchester | .. | 2 |
| Lemire, Claire | 8 | Oct. 21, 1935 | Oct. 30, 1935 | Manchester | 1 | 2 |
| Lemire, Fabiola | 35 | Dec. 28, 1935 | At the Farm | Manchester | .. | 3 |
| Lemire, Lillian | 20 | Jan. 3, 1935 | Jan. 9, 1935 | Manchester | .. | 6 |
| Lemire, Lillian | 20 | Feb. 26, 1935 | Mar. 3, 1935 | Manchester | .. | 5 |
| Lemon, Evelyn | 22 | Aug. 22, 1935 | Aug. 29, 1935 | Manchester | .. | 6 |
| Lenardos, Lena | 30 | Mar. 24, 1935 | Died Mar. 24, 1935 | Manchester | .. | 1 |
| Leonis, Eugenia | 33 | Oct. 14, 1935 | Oct. 19, 1935 | Bedford | .. | 5 |
| Lepine, Oscar | 26 | Feb. 21, 1935 | Apr. 5, 1935 | Nashua | 1 | 5 |
| Lesage, Yvette | 15 | Oct. 13, 1935 | Oct. 19, 1935 | Manchester | .. | 6 |
| Letourneau, Anna | 49 | May 27, 1935 | July 6, 1935 | Manchester | 1 | 3 |
| Letonureau, Rose | 28 | Aug. 14, 1935 | Sept. 25, 1935 | Manchester | 6 | .. |
| Levesque, Joseph | 66 | Sept. 7, 1932 | Died Apr. 13, 1935 | Nashua | 14 | 5 |
| Levesque, Rose | 20 | Aug. 3, 1935 | Aug. 15, 1935 | Nashua | 1 | 5 |
| Liipis, Costos | 43 | Apr. 9, 1935 | May 29, 1935 | Manchester | 7 | 1 |
| Linehan, Leo | 30 | July 15, 1935 | Dec. 4, 1935 | Manchester | 20 | 2 |
| Littlefield, Bruce | 9 | Dec. 29, 1935 | At the Farm | Nashua | .. | 2 |

PAUPERS ADMITTED, ETC.—*Continued*

| Name | Age | Admitted | Discharged or Remaining at Farm | Where From | Board | |
|---|---|---|---|---|---|---|
| | | | | | Weeks | Days |
| Lloyd, Dorothy | 19 | Sept. 21, 1935 | Nov. 6, 1935 | Manchester | 6 | 4 |
| Logan, Lorenzo | 51 | May 28, 1935 | June 6, 1935 | Manchester | 1 | 2 |
| Logan, Lorenzo | 51 | June 22, 1935 | June 24, 1935 | Manchester | .. | 2 |
| Loiselle, Evrard | 36 | July 1, 1935 | July 3, 1935 | Manchester | .. | 2 |
| Lord, Frank | 74 | Aug. 7, 1935 | Died Sept. 12, 1935 | Manchester | 5 | 1 |
| Lothrope, Fred | 67 | May 3, 1935 | Died May 10, 1935 | Manchester | 1 | .. |
| Loucas, Blanche | 28 | Apr. 17, 1935 | Apr. 29, 1935 | Manchester | 1 | 5 |
| Loucas, Marie | Born | Apr. 17, 1935 | Apr. 29, 1935 | Hillsboro County Hosp. | 1 | 5 |
| Lovejoy, Julia | 83 | Feb. 10, 1932 | Died Feb. 3, 1935 | Nashua | 4 | 5 |
| Lovering, Laura | 20 | Mar. 30, 1935 | Apr. 11, 1935 | Manchester | 1 | 5 |
| Lovering, Richard | Born | Mar. 30, 1935 | Apr. 11, 1935 | Hillsboro County Hosp. | 1 | 5 |
| Lovering, Richard | 6 wks. | May 8, 1935 | July 1, 1935 | Manchester | 7 | 5 |
| Lozey, Walter | 35 | Apr. 29, 1935 | May 7, 1935 | Hillsboro | 1 | 1 |
| Lupin, George | 31 | Feb. 13, 1935 | July 29, 1935 | Nashua | 23 | 5 |
| Lynch, James | 6 | May 8, 1935 | June 22, 1935 | Manchester | 6 | 3 |
| Mahoney, Catherine | 49 | Mar. 28, 1935 | At the Farm | Milford | 40 | 5 |
| Maloney, Mary | 1 mo. | May 29, 1935 | At the Farm | Manchester | 30 | 6 |
| McCue, Mary | 79 | Feb. 17, 1925 | At the Farm | Manchester | 52 | 1 |
| McGinley, Patrick | 65 | Apr. 15, 1932 | At the Farm | Manchester | 52 | 1 |
| McLaughlin, Julia | 71 | Oct. 25, 1934 | At the Farm | Manchester | 52 | 1 |
| McNay, William | 73 | Jan. 2, 1935 | At the Farm | Manchester | 51 | 6 |
| Merritt, Henry | .. | Nov. 14, 1935 | At the Farm | Manchester | 6 | 5 |
| Meyers, Axil | 49 | Feb. 4, 1914 | At the Farm | Manchester | 52 | 1 |

| | | | | | | |
|---|---|---|---|---|---|---|
| Millette, Fred | 79 | Oct. 7, 1927 | At the Farm | Manchester | 52 | 1 |
| Moffette, Benjamin | 49 | Oct. 7, 1930 | At the Farm | Manchester | 52 | 1 |
| Morey, Moses | 16 | Feb. 27, 1933 | At the Farm | Manchester | 52 | 1 |
| Morin, Napoleon | 59 | Dec. 27, 1935 | At the Farm | Nashua | .. | 4 |
| Morritts, Lillian | 8 | Aug. 15, 1934 | At the Farm | Pinardville | 52 | 1 |
| Muldonis, Izadore | 55 | Aug. 29, 1935 | At the Farm | Nashua | 17 | 5 |
| Murphy, Michael | 74 | Nov. 15, 1932 | At the Farm | Bennington | 52 | 1 |
| Murray, John | 54 | Dec. 7, 1935 | At the Farm | Manchester | 3 | 3 |
| Mackamon, William | 54 | Feb. 23, 1935 | Apr. 15, 1935 | Merrimack | 7 | 3 |
| Maciejewska, Althea | 16 | May 14, 1935 | June 3, 1935 | Manchester | 2 | 6 |
| Mackewicz, Helen | 50 | Nov. 1, 1935 | Nov. 14, 1935 | Manchester | 2 | .. |
| Magoon, Francis | 4 | Feb. 1, 1935 | Feb. 13, 1935 | Greenfield | 1 | 5 |
| Magoon, Sadie | 26 | Jan 30, 1935 | Mar. 2, 1935 | Greenfield | 4 | 3 |
| Magoon, Sadie | 26 | Mar. 5, 1935 | May 21, 1935 | Greenfield | 11 | .. |
| Mahan, Charles | 50 | Sept. 23, 1935 | Dec. 7, 1935 | Manchester | 10 | 5 |
| Mahan, Charles | 50 | Dec. 27, 1935 | At the Farm | Manchester | .. | 4 |
| Maher, Beatrice | 18 | May 20, 1931 | Died Dec, 23, 1935 | Manchester | 51 | .. |
| Maher, Herve | 31 | May 23, 1935 | June 10, 1935 | Manchester | 2 | 4 |
| Mahoney, David | 71 | July 8, 1935 | July 30, 1935 | Manchester | 3 | 1 |
| Mahoney, David | 71 | Aug. 26, 1934 | Sept. 11, 1935 | Manchester | 2 | 2 |
| Mahoney, David | 71 | Sept. 27, 1935 | Dec. 2, 1935 | Manchester | 9 | 3 |
| Maill, David | 48 | Jan. 5, 1935 | Died Jan. 8, 1935 | Manchester | .. | 3 |
| Maillard, Alfred | 23 | Feb. 25, 1935 | Mar. 22, 1935 | Nashua | 3 | 4 |
| Maille, Edward | 36 | Sept. 26, 1935 | Died Nov. 6, 1935 | Manchester | 5 | 6 |
| Mailloux, Edgar | 32 | Nov. 6, 1935 | Nov. 9, 1935 | Manchester | .. | 3 |
| Mailloux, Peter | 59 | Apr. 4, 1935 | Apr. 13, 1935 | Manchester | 1 | 2 |
| Maipas, Peter | 46 | Sept. 27, 1935 | Oct. 12, 1935 | Manchester | 2 | 1 |
| Malenfant, Rose | 23 | Aug. 19, 1935 | Aug. 31, 1935 | Manchester | 1 | 5 |
| Maloney, Rose | 2 | June 17, 1935 | Aug. 19, 1935 | Manchester | 9 | .. |
| Manning, John | 60 | Feb. 2, 1903 | Died Oct. 16, 1935 | Manchester | 41 | 2 |
| Manning, Margaret | 68 | June 18, 1935 | June 24, 1935 | Manchester | .. | 6 |

PAUPERS ADMITTED, ETC.—*Continued*

| Name | Age | Admitted | Discharged or Remaining at Farm | Where From | Board | |
|---|---|---|---|---|---|---|
| | | | | | Weeks | Days |
| Manning, Margaret | 68 | June 28, 1935 | Aug. 27, 1935 | Manchester | 8 | 4 |
| Maple, Robert | 29 | Jan. 3, 1935 | Jan. 21, 1935 | Manchester | 2 | 4 |
| Mara, Christopher | 70 | May 22, 1929 | Died Apr. 4, 1935 | Manchester | 13 | 3 |
| Marchant, Elizabeth | 36 | Feb. 18, 1935 | Mar. 22, 1935 | Manchester | 4 | 4 |
| Marchant, Elizabeth | 37 | Oct. 28, 1935 | Nov. 23, 1935 | Manchester | 3 | 5 |
| Marcott, George | 10 | Aug. 22, 1935 | Sept. 13, 1935 | Manchester | 3 | 1 |
| Marshall, Stella | 79 | July 21, 1935 | Died Aug. 8, 1935 | Manchester | 2 | 4 |
| Marshall, Stella | 29 | Sept. 4, 1935 | Sept. 12, 1935 | Manchester | 1 | 1 |
| Marston, Lea | Born | Apr. 23, 1935 | May 4, 1935 | Hillsboro County Hosp. | 1 | 4 |
| Marston, Lucille | 21 | Apr. 23, 1935 | May 4, 1935 | Manchester | 1 | 4 |
| Martel, Andre | Born | Mar. 22, 1935 | Apr. 2, 193 5 | Hillsboro County Hosp. | 1 | 4 |
| Martel, Emmanuel | 49 | Sept. 4, 1935 | Sept. 7, 1935 | Manchester | .. | 3 |
| Martel, Lucille | 16 | Mar. 22, 1935 | Apr. 2, 1935 | Manchester | 1 | 4 |
| Martel, Marie | 53 | Sept. 18, 1935 | Sept. 29, 1935 | Manchester | 1 | 4 |
| Martel, Olivine | 50 | June 21, 1935 | July 23, 1935 | Manchester | 4 | 4 |
| Martin, Albert | 30 | Sept. 25, 1935 | Oct. 11, 1935 | Manchester | 2 | 2 |
| Martin, Alice | 52 | Dec. 7, 1934 | July 25, 1935 | Manchester | 29 | 3 |
| Martin, Alice | 53 | Nov. 9, 1935 | Nov. 12, 1935 | Suncook | .. | 3 |
| Martin, Alice | 25 | Dec. 19, 1935 | Dec. 29, 1935 | Manchester | 1 | 3 |
| Martin, Gertrude | Born | Dec. 19, 1935 | Dec. 29, 1935 | Hillsboro County Hosp. | 1 | 3 |
| Martin, John | 22 | Aug. 17, 1935 | Sept. 1, 1935 | Manchester | 2 | 1 |
| Martin, Oscar | 30 | Apr. 9, 1935 | Apr. 24, 1935 | Manchester | 2 | 1 |
| Martin, Shirley | Born | June 1, 1935 | June 12, 1935 | Hillsboro County Hosp. | 1 | 5 |
| Martin, Stella | 23 | June 1, 1935 | June 12, 1935 | Manchester | 1 | 5 |

| | | | | | | |
|---|---|---|---|---|---|---|
| Martin, Walter | 77 | Dec. 10, 1935 | Dec. 30, 1935 | Manchester | 2 | 6 |
| Martineou, Alfred | 45 | Nov. 3, 1935 | Nov. 29, 1935 | Merrimack | 3 | 5 |
| Mason, Charles | 56 | Dec. 11, 1935 | Dec. 21, 1935 | Manchester | 1 | 3 |
| Mason, Jennie | 17 | June 12, 1935 | June 23, 1935 | Mt. Vernon | 1 | 4 |
| Mason, Robert | Born | June 13, 1935 | June 23, 1935 | Hillsboro County Hosp. | 1 | 3 |
| Mathieu, William | 44 | Mar. 18, 1935 | Apr. 4, 1935 | Manchester | 2 | 3 |
| McCabe, Alex | 59 | Apr. 19, 1935 | Apr. 28, 1935 | Manchester | 1 | 2 |
| McCabe, Frank | 53 | Mar. 28, 1935 | Apr. 24, 1935 | Nashua | 3 | 6 |
| McCarthy, Charles | 20 | Sept. 16, 1935 | Sept. 25, 1935 | Manchester | 1 | 2 |
| McCarthy, John | 46 | May 13, 1935 | Aug. 16, 1935 | Manchester | 13 | 3 |
| McCauley, James | 72 | Dec. 3, 1935 | Dec. 30, 1935 | Manchester | 3 | 6 |
| McCoy, Merton | 4 | Dec. 30, 1934 | July 23, 1935 | Peterborough | 29 | 1 |
| McCoy, Ruth | 37 | Dec. 30, 1934 | July 23, 1935 | Peterborough | 29 | 1 |
| McDermitt, Laura | 18 | July 9, 1935 | July 22, 1935 | Manchester | 1 | 6 |
| McDermott, Patricia | Born | July 10, 1935 | July 22, 1935 | Hillsboro County Hosp. | 1 | 5 |
| McDonald, Josephine | 61 | Nov. 12, 1932 | Nov. 24, 1935 | Merrimack | 46 | 6 |
| McGranaghan, Delia | 57 | June 15, 1935 | June 26, 1935 | Manchester | 1 | 4 |
| McKernan, Bernard | 87 | Jan. 25, 1935 | Died Jan. 25, 1935 | Reed's Ferry | .. | 1 |
| McLaughlin, Jennie | 28 | Oct. 25, 1935 | Nov. 6, 1935 | Manchester | 1 | 5 |
| McQueeney, Ellen | 50 | Oct. 8, 1935 | Oct. 15, 1935 | Manchester | 1 | .. |
| McQueeney, Mary | 53 | Mar. 7, 1935 | Mar. 13, 1935 | Manchester | .. | 6 |
| McWilliams, William | 61 | July 18, 1935 | July 24, 1935 | Hillsboro | .. | 6 |
| Meade, Henry | 36 | Oct. 28, 1935 | Nov. 21, 1935 | Manchester | 3 | 3 |
| Melanson, Shirley | Born | Dec. 28, 1935 | At the Farm | Hillsboro County Hosp. | .. | 3 |
| Melanson, Winifred | 19 | Dec. 28, 1935 | At the Farm | Manchester | .. | 3 |
| Melvin, Letitia | 79 | Mar. 27, 1935 | May 8, 1935 | Weare | 6 | .. |
| Melvin, Stanley | 51 | Apr. 14, 1935 | May 5, 1935 | East Weare | 3 | .. |
| Merchant, Clara | 3 | Aug. 13, 1935 | Aug. 16, 1935 | Manchester | .. | 3 |
| Merrill, Delmont | 34 | Sept. 22, 1935 | Died Sept. 27, 1935 | Manchester | .. | 5 |
| Meserve, Catherine | 34 | Jan. 17, 1935 | Feb. 10, 1935 | Manchester | 3 | 3 |
| Messier, Leon | 53 | Aug. 21, 1935 | Sept. 6, 1935 | Bennington | 2 | 2 |

PAUPERS ADMITTED, ETC.—*Continued*

| Name | Age | Admitted | Discharged or Remaining at Farm | Where From | Board | |
|---|---|---|---|---|---|---|
| | | | | | Weeks | Days |
| Metivier, Arthur | 43 | Jan. 16, 1935 | Feb. 8, 1935 | Manchester | 3 | 2 |
| Meyer, Donat | 34 | May 21, 1935 | June 1, 1935 | Manchester | 1 | 4 |
| Meyer, Eleanor | 31 | Jan. 17, 1935 | Jan. 31, 1935 | Manchester | 2 | .. |
| Meyer, Leda | 3 | Jan. 17, 1935 | Jan. 31, 1935 | Manchester | 2 | .. |
| Meyer, Lillian | 2 | Jan. 17, 1935 | Jan. 31, 1935 | Manchester | 2 | .. |
| Michaud, Clement | 20 | Apr. 30, 1935 | May 3, 1935 | Manchester | .. | 4 |
| Melaska, Petronela | 51 | Oct. 16, 1935 | Dec. 4, 1935 | Manchester | 7 | .. |
| Miller, David William | Born | Dec. 29, 1934 | Nov. 29, 1935 | Hillsboro County Hosp. | 47 | 1 |
| Miller, Frances | 23 | Nov. 17, 1934 | Jan. 29, 1935 | Nashua | 4 | 1 |
| Miller, Helen | 1 | Apr. 12, 1935 | Apr. 19, 1935 | Manchester | 1 | .. |
| Miller, Lawrence | 2 | Nov. 17, 1934 | Jan. 28, 1935 | Nashua | 4 | .. |
| Milne, Thomas | 28 | Feb. 12, 1935 | Feb. 14, 1935 | Manchester | .. | 2 |
| Milne, Thomas | 29 | Dec. 29, 1935 | At the Farm | Manchester | .. | 3 |
| Minton, James | 48 | Jan. 11, 1935 | Jan. 20, 1935 | Manchester | 1 | 2 |
| Minton, Matilda | 42 | Apr. 13, 1935 | July 5, 1935 | Manchester | 11 | 6 |
| Minton, Matilda | 42 | Sept. 30, 1935 | Oct. 16, 1935 | Manchester | 2 | 2 |
| Misik, Josephine | 10 | Feb. 4, 1935 | Feb. 11, 1935 | Manchester | 1 | .. |
| Mitchell, Ethel | 20 | Oct. 12, 1935 | Oct. 23, 1935 | Manchester | 1 | 4 |
| Mitchell, Francis | Born | Oct. 13, 1935 | Oct. 23, 1935 | Hillsboro County Hosp. | 1 | 3 |
| Moller, Celia | 37 | May 2, 1935 | June 3, 1935 | Bedford | 4 | 4 |
| Moller, Charles | 6 | Sept. 28, 1935 | Oct. 8, 1935 | Manchester | 1 | 3 |
| Moller, William | Born | May 3, 1935 | June 3, 1935 | Hillsboro County Hosp. | 4 | 3 |
| Monaghan, Margaret | 14 | Sept. 17, 1935 | Oct. 18, 1935 | Manchester | 4 | 3 |
| Montour, Edward | 9 | Nov. 6, 1935 | Nov. 20, 1935 | Manchester | 2 | .. |

| | | | | | | | |
|---|---|---|---|---|---|---|---|
| Mooney, David | Born | July | 23, 1935 | Nov. 8, 1935 | Hillsboro County Hosp. | 15 | 3 |
| Mooney, Eugene | Born | Dec. | 4, 1935 | Dec. 15, 1935 | Hillsboro County Hosp. | 1 | 4 |
| Mooney, Leonita | 17 | Feb. | 20, 1935 | Dec. 22, 1935 | Manchester | 43 | 4 |
| Mooney, Pauline | 19 | Nov. | 25, 1935 | Dec. 15, 1935 | Nashua | 2 | 6 |
| Moon, Harry | 64 | Jan. | 23, 1935 | Died Feb. 5, 1935 | Henniker | 1 | 6 |
| Moralites, George | 19 | Jan. | 17, 1935 | Feb. 6, 1935 | Manchester | 2 | 6 |
| Moran, George | 47 | Dec. | 29, 1934 | Mar. 2, 1935 | Manchester | 8 | 5 |
| Morey, Elizabeth | 26 | July | 10, 1935 | July 17, 1935 | Manchester | 1 | .. |
| Morin, John | 52 | July | 6, 1935 | Dec. 16, 1935 | Peterborough | 24 | 2 |
| Morin, Joseph | 75 | Apr. | 29, 1931 | Died Sept. 6, 1935 | Manchester | 35 | 1 |
| Morris, Alice | 39 | May | 19, 1935 | June 6, 1935 | Manchester | 2 | 4 |
| Mottie, Richard | 50 | Aug. | 8, 1935 | Sept. 6, 1935 | Manchester | 4 | 1 |
| Moukerizi, John | 42 | Mar. | 22, 1935 | May 29, 1935 | Manchester | 9 | 5 |
| Moul, Eleanor | 15 | Nov. | 12, 1935 | Nov. 24, 1935 | Antrim | 1 | 5 |
| Moul, Evelyn | 18 | Aug. | 21, 1935 | Sept. 1, 1935 | Antrim | 1 | 4 |
| Moul, Shirley | Born | Aug. | 22, 1935 | Sept. 1, 1935 | Hillsboro County Hosp. | 1 | 3 |
| Mroczkowski, Antoinette | 24 | Dec. | 26, 1935 | At the Farm | Manchester | .. | 5 |
| Mroczkowski, Joan | Born | Dec. | 26, 1935 | At the Farm | Hillsboro County Hosp. | .. | 5 |
| Mullen, James | 47 | Jan. | 28, 1935 | Feb. 6, 1935 | Manchester | 1 | 2 |
| Murphy, Maurice | 63 | Nov. | 6, 1935 | Dec. 23, 1935 | Manchester | 6 | 5 |
| Murphy, Shirley | 5 mos. | June | 15, 1935 | June 24, 1935 | Manchester | 1 | 2 |
| Myrdek, Frederick | Born | Nov. | 17, 1935 | Nov. 27, 1935 | Hillsboro County Hosp. | 1 | 3 |
| Myrdek, Genevieve | 25 | Oct. | 20, 1935 | Oct. 24, 1935 | Manchester | .. | 4 |
| Myrdek, Genevieve | 25 | Nov. | 17, 1935 | Nov. 27, 1935 | Manchester | 1 | 3 |
| Nelson, Fred | 57 | Aug. | 24, 1926 | At the Farm | Peterborough | 52 | 1 |
| Nicholas, Arthur | 55 | June | 23, 1932 | At the Farm | Manchester | 52 | 1 |
| Nobre, Elesbao | 49 | Dec. | 1, 1935 | At the Farm | Manchester | 4 | 2 |
| Nutting, William | 68 | Feb. | 1, 1930 | At the Farm | Greenville | 52 | 1 |
| Naismith, Nellie | 31 | May | 25, 1935 | July 10, 1935 | Manchester | 6 | 4 |
| Nay, Mary | 62 | Jan. | 9, 1935 | Jan. 11, 1935 | Manchester | .. | 2 |

PAUPERS ADMITTED, ETC.—*Continued*

| Name | Age | Admitted | Discharged or Remaining at Farm | Where From | Board | |
|---|---|---|---|---|---|---|
| | | | | | Weeks | Days |
| Neuguebauer, Georgianna | 30 | July 6, 1935 | Aug. 2, 1935 | Manchester | 3 | 6 |
| Neveu, Leo | 26 | Apr. 12, 1935 | May 3, 1935 | Manchester | 3 | .. |
| Nevious, Gilbert | 43 | July 8, 1935 | July 30, 1935 | Manchester | 3 | 2 |
| Nichols, Cecile | 29 | Apr. 2, 1935 | Apr. 18, 1935 | Amherst | 2 | 2 |
| Nichols, Frederick | Born | Apr. 3, 1935 | Died Apr. 3, 1935 | Hillsboro County Hosp. | .. | 1 |
| Nichols, Gerald | 10 | Aug. 13, 1935 | Aug. 15, 1935 | Manchester | .. | 2 |
| Nichols, James | 79 | Dec. 11, 1935 | Dec. 27, 1935 | Manchester | 2 | 2 |
| Normandin, Arthur | Born | Oct. 16, 1935 | Oct. 26, 1935 | Hillsboro County Hosp. | 1 | 3 |
| Normandin, Bertha | 38 | Oct. 15, 1935 | Oct. 26, 1935 | Manchester | 1 | 4 |
| O'Brien, Charles | 65 | June 9, 1930 | Ae the Farm | Manchester | 52 | 1 |
| O'Brien, Mary | 79 | July 21, 1926 | At the Farm | Manchester | 52 | 1 |
| Oikari, Elias | 62 | Sept. 5, 1935 | At the Farm | Milford | 16 | 5 |
| O'Neil, Annie | 68 | Aug. 4, 1929 | At the Farm | Milford | 52 | 1 |
| Ouellette, Joseph | 66 | Nov. 30, 1935 | At the Farm | Nashua | 4 | 4 |
| O'Brien, Catherine | .. | Sept. 20, 1935 | Sept. 29, 1935 | Nashua | 2 | 5 |
| O'Brien, Elizabeth | 22 | June 1, 1935 | June 20, 1935 | Manchester | 2 | 5 |
| O'Brien, Julia | 70 | Aug. 20, 1935 | Sept. 26, 1935 | Manchester | 5 | 2 |
| O'Brien, Robert | Born | June 6, 1935 | June 20, 1935 | Hillsboro County Hosp. | 2 | .. |
| Odesse, Amanda | 28 | May 10, 1935 | Died May 16, 1935 | Manchester | .. | 6 |
| Oikari, Elias | 61 | Jan. 13, 1934 | Aug. 31, 1935 | Milford | 34 | 5 |
| Oliver, Gertrude | Born | Aug. 17, 1935 | Aug. 26, 1935 | Hillsboro County Hosp. | 1 | 2 |
| Oliver, Hattie | 31 | Aug. 1, 1935 | Aug. 5, 1935 | Manchester | .. | 5 |
| Oliver, Hattie | 31 | Aug. 17, 1935 | Aug. 26, 1935 | Manchester | 1 | 2 |

| | | | | | | |
|---|---|---|---|---|---|---|
| O'Malley, Patrick | 25 | May 7, 1935 | July 11, 1935 | Manchester | 9 | 2 |
| Ordway, Jennie | 24 | Jan. 19, 1935 | Feb. 18, 1935 | Bennington | 4 | 2 |
| O'Shea, Patrick | 64 | Feb. 12, 1935 | Feb. 19, 1935 | Manchester | 1 | .. |
| O'Shea, Patrick | 65 | Oct. 25, 1935 | Nov. 5, 1935 | Manchester | 1 | 4 |
| Oswell, Emma | 77 | Aug. 25, 1935 | Sept. 19, 1935 | Manchester | 3 | 3 |
| Ouellette, Blanche | 26 | Sept. 8, 1935 | Sept. 17, 1935 | Pinardville | 1 | 2 |
| Ouellette, Florence | 19 | May 12, 1935 | May 22, 1935 | Manchester | 1 | 3 |
| Ouellette, Joseph | Born | May 12, 1935 | May 22, 1935 | Hillsboro County Hosp. | 1 | 3 |
| Ouellette, Joseph | 66 | Apr. 23, 1935 | May 28, 1935 | Nashua | 5 | .. |
| Ouellette, Joseph | 66 | Aug. 22, 1935 | Nov. 27, 1935 | Nashua | 13 | 6 |
| Ouellette, Rita | 14 | Sept. 5, 1935 | Sept. 17, 1935 | Manchester | 1 | 5 |
| Overko, Edmund | 6 | Aug. 14, 1935 | Aug. 17, 1935 | Manchester | .. | 3 |
| Palardy, Rosanna | 73 | Sept. 17, 1932 | At the Farm | Manchester | 52 | 1 |
| Papoutsopoules, Peter | 74 | Jan. 17, 1935 | At the Farm | Manchester | 49 | 5 |
| Paquette, Alphonse | 65 | Dec. 13, 1935 | At the Farm | Hancock | 2 | 4 |
| Paquette, Ayrelie | 82 | June 17, 1931 | At the Farm | Manchester | 52 | 1 |
| Paquette, Blanche | 3 | Oct. 31, 1935 | At the Farm | Pinardville | 8 | 5 |
| Parker, Lyman | 70 | Aug. 10, 1935 | At the Farm | Bennington | 20 | 3 |
| Patten, Helen | 78 | Oct. 18, 1935 | At the Farm | Manchester | 10 | 4 |
| Payette, Fred | 70 | Dec. 9, 1931 | At the Farm | Manchester | 52 | 1 |
| Pellerin, Joseph | 65 | Mar. 11, 1924 | At the Farm | Manchester | 52 | 1 |
| Pichette, Infant | Born | Aug. 11, 1935 | At the Farm | Hillsboro County Hosp. | 20 | 2 |
| Place, Wallace | 75 | Nov. 20, 1935 | At the Farm | Manchester | 6 | .. |
| Pomeroy, Howard | 2 | Nov. 17, 1935 | At the Farm | Manchester | 6 | 2 |
| Poulin, John | 56 | Oct. 25, 1935 | At the Farm | Wilton | 9 | 2 |
| Prince, Louis | 31 | Nov. 18, 1935 | At the Farm | Manchester | 6 | 2 |
| Provencher, Joseph | 73 | Aug. 1, 1931 | At the Farm | Manchester | 52 | 1 |
| Pukosh, Stanley | 50 | Dec. 27, 1935 | At the Farm | Manchester | .. | 4 |
| Paikos, Julia | 76 | Jan. 16, 1935 | Died Feb. 1, 1935 | Manchester | 2 | 2 |
| Palmer, Arthur | 11 | Aug. 7, 1935 | Aug. 10, 1935 | Manchester | .. | 3 |

PAUPERS ADMITTED, ETC.—*Continued*

| Name | Age | Admitted | Discharged or Remaining at Farm | Where From | Board | |
|---|---|---|---|---|---|---|
| | | | | | Weeks | Days |
| Panasuk, Michael | 14 | Mar. 20, 1935 | Apr. 2, 1935 | Manchester | 1 | 6 |
| Papagikos, Sophie | 13 | Jan. 9, 1935 | Jan. 25, 1935 | Manchester | 2 | 2 |
| Pappas, Mary | 54 | June 18, 1935 | July 8, 1935 | Manchester | 3 | .. |
| Paquette, Arline | 20 | Aug. 23, 1935 | Oct. 24, 1935 | Manchester | 8 | 6 |
| Paquette, Blanche | 2 | Apr. 1, 1935 | Apr. 13, 1935 | Manchester | 1 | 5 |
| Paquette, Romeo | 27 | Jan. 8, 1935 | Jan. 26, 1935 | Hancock | 2 | 4 |
| Paquin, Roland | 33 | Aug. 30, 1935 | Sept. 2, 1935 | Goffstown | .. | 3 |
| Parem, Moses | 67 | Feb. 25, 1935 | Died Mar. 3, 1935 | Manchester | .. | 6 |
| Parent, Gerard | 25 | Aug. 5, 1935 | Aug. 9, 1935 | Manchester | .. | 4 |
| Parent, Henry | 46 | Jan. 4, 1935 | Jan. 11, 1935 | Greenville | 1 | 4 |
| Parent, Leda | 34 | Apr. 4, 1935 | Apr. 12, 1935 | Manchester | 1 | 1 |
| Parent, Leda | 34 | May 8, 1935 | May 24, 1935 | Manchester | 2 | 2 |
| Parent, Infant | Born | May 9, 1935 | May 24, 1935 | Hillsboro County Hosp. | 2 | 2 |
| Patneaude, Camille | 16 | May 5, 1934 | Oct. 16, 1935 | Manchester | 41 | 2 |
| Patten, Helen | 78 | Oct. 3, 1935 | Oct. 16, 1935 | Manchester | 1 | 6 |
| Patten, Helen | 78 | July 6, 1935 | July 14, 1935 | Manchester | 1 | 1 |
| Pearl, Nellie | 69 | Aug. 18, 1935 | Sept. 8, 1935 | Manchester | 3 | .. |
| Peaslee, Ellen | 17 | July 28, 1935 | Aug. 6, 1935 | Weare | 1 | 2 |
| Peaslee, Joanne | Born | July 28, 1935 | Aug. 6, 1935 | Hillsboro County Hosp. | 1 | 2 |
| Pellerin, Emilien | 30 | Feb. 8, 1935 | Feb. 9, 1935 | Wilton | .. | 1 |
| Pellerin, Marcel | 3 mos. | Jan. 28, 1935 | Jan. 29, 1935 | Manchester | .. | 1 |
| Pellerin, Rolande | 16 | Mar. 29, 1935 | Apr. 18, 1935 | Manchester | 3 | .. |
| Pelletier, Albina | 17 | Apr. 2, 1935 | May 6, 1935 | Manchester | 4 | 6 |
| Pelletier, Georgette | 10 | Sept. 28, 1935 | Sept. 30, 1935 | Manchester | .. | 2 |

| | | | | | | | |
|---|---|---|---|---|---|---|---|
| Pence, Yvonne | 29 | Mar. | 5, 1935 | Apr. 22, 1935 | Manchester | 6 | 6 |
| Pepin, Beatrice | 28 | June | 3, 1935 | June 16, 1935 | Manchester | 1 | 6 |
| Pepin, Infant | Born | June | 4, 1935 | June 16, 1935 | Hillsboro County Hosp. | 1 | 5 |
| Perkins, Alexander | 36 | Dec. | 1, 1935 | Died Dec. 22, 1935 | Manchester | 3 | .. |
| Perkins, Barbara | Born | Sept. | 24, 1935 | Oct. 5, 1935 | Hillsboro County Hosp. | 1 | 4 |
| Perkins, Pearl | 17 | Sept. | 24, 1935 | Oct. 5, 1935 | Manchester | 1 | 4 |
| Perley, Paul | 28 | Aug. | 5, 1935 | Aug. 20, 1935 | Manchester | 2 | 1 |
| Petas, Aspasia | 17 | Apr. | 3, 1935 | Apr. 15, 1935 | Manchester | 1 | 5 |
| Petas, Francis | Born | Apr. | 3, 1935 | Apr. 15, 1935 | Hillsboro County Hosp. | 1 | 5 |
| Peterson, Charles | 75 | Mar. | 8, 1935 | Died May 26, 1935 | Manchester | 2 | 4 |
| Pichette, Emma | 76 | May | 20, 1935 | May 25, 1935 | Manchester | .. | 5 |
| Pichette, Valeda | 30 | Sept. | 5, 1935 | Sept. 18, 1935 | Manchester | 1 | 6 |
| Pierce, Theodore | 31 | Jan. | 25, 1935 | Feb. 9, 1935 | Nashua | 2 | 1 |
| Pinette, Bridget | 39 | Oct. | 2, 1935 | Oct. 14, 1935 | Manchester | 1 | 5 |
| Pinnette, Clayton | Born | Oct. | 2, 1935 | Oct. 14, 1935 | Hillsboro County Hosp. | 1 | 5 |
| Pinette, Clayton | 1 mo. | Nov. | 10, 1935 | Nov. 20, 1935 | Manchester | 1 | 3 |
| Ploss, John | .. | May | 31, 1932 | Died Sept. 21, 1935 | Manchester | 37 | 5 |
| Poirier, Louisia | 36 | Dec. | 2, 1935 | Dec. 5, 1935 | Manchester | .. | 3 |
| Poitras, William | 38 | May | 20, 1935 | July 13, 1935 | Manchester | 7 | 5 |
| Polites, Nicholas | 19 | Oct. | 22, 1935 | Nov. 5, 1935 | Manchester | 2 | .. |
| Pomeroy, Howard | 2 | May | 6, 1935 | May 22, 1935 | Manchester | 2 | 2 |
| Pomeroy, Howard | 2 | Aug. | 20, 1935 | Sept. 3, 1935 | Manchester | 2 | .. |
| Pomeroy, Howard | 2 | Sept. | 12, 1935 | Oct. 5, 1935 | Manchester | 3 | 2 |
| Pomeroy, Ira | 10 | May | 27, 1935 | June 17, 1935 | Manchester | 3 | .. |
| Pomeroy, Nancy | 3 | Aug. | 31, 1935 | Sept. 3, 1935 | Manchester | .. | 4 |
| Pomeroy, Rose | 3 | Apr. | 16, 1935 | Apr. 22, 1935 | Manchester | .. | 6 |
| Porter, Mary | 50 | Mar. | 23, 1935 | May 31, 1935 | Manchester | 1 | 1 |
| Poulin, George | 51 | Aug. | 31, 1935 | Sept. 5, 1935 | Nashua | .. | 6 |
| Prince, Louis | 31 | May | 18, 1935 | May 29, 1935 | Manchester | 1 | 4 |
| Prince, Rose | 57 | June | 18, 1935 | June 27, 1935 | Manchester | 1 | 2 |
| Provencal, Alex | 57 | Oct. | 2, 1935 | Oct. 19, 1935 | Milford | 2 | 3 |

PAUPERS ADMITTED, ETC.—*Continued*

| Name | Age | Admitted | Discharged or Remaining at Farm | Where From | Board | |
|---|---|---|---|---|---|---|
| | | | | | Weeks | Days |
| Provencher, Alice | 36 | Dec. 19, 1935 | At the Farm | Manchester | 1 | 5 |
| Provencher, Marie | 71 | Aug. 20, 1935 | Aug. 22, 1935 | Manchester | .. | 2 |
| Provencher, Marie | Born | Dec. 27, 1935 | At the Farm | Hillsboro County Hosp. | .. | 4 |
| Provost, Ernestine | 63 | May 11, 1935 | June 22, 1935 | Manchester | 6 | .. |
| Purrington, Mary | 60 | Apr. 6, 1935 | Apr. 10, 1935 | Manchester | .. | 4 |
| Quinn, Edward | 75 | Nov. 25, 1935 | At the Farm | Manchester | 5 | 1 |
| Quealy, Patrick | 30 | Apr. 13, 1935 | Apr. 24, 1935 | Nashua | 1 | 4 |
| Quimby, Bain | 59 | Sept. 17, 1935 | Died Oct. 20, 1935 | Milford | 4 | 5 |
| Quimby, Elmer | 49 | May 6, 1935 | May 11, 1935 | Manchester | .. | 5 |
| Quimby, Rebecca | 40 | Aug. 11, 1935 | Aug. 17, 1935 | South Weare | .. | 6 |
| Redmon, Almon | 16 | Sept. 5, 1935 | At the Farm | Nashua | 16 | 5 |
| Reed, William | 52 | Jan. 19, 1928 | At the Farm | Manchester | 52 | 1 |
| Reilly, Charles | 76 | Aug. 6, 1928 | At the Farm | Manchester | 52 | 1 |
| Renault, Delor | 52 | Nov. 25, 1935 | At the Farm | Nashua | 5 | 1 |
| Rice, John | 63 | Dec. 11, 1935 | At the Farm | Nashua | 2 | 6 |
| Riel, Rock | 66 | Nov. 16, 1935 | At the Farm | Manchester | 6 | 3 |
| Riley, John | 43 | May 13, 1935 | At the Farm | Manchester | 33 | 1 |
| Ringer, Ernest | 59 | Dec. 9, 1935 | At the Farm | Nashua | 3 | 1 |
| Roberge, Phoebe | 79 | Aug. 10, 1933 | At the Farm | Manchester | 52 | 1 |
| Robinson, Jennie | 74 | May 24, 1931 | At the Farm | Manchester | 52 | 1 |
| Roche, Michael | 67 | Nov. 17, 1932 | At the Farm | Manchester | 52 | 1 |
| Rogler, John | 90 | Dec. 1, 1927 | At the Farm | Manchester | 52 | 1 |

| | | | | | | |
|---|---|---|---|---|---|---|
| Rouleau, Cleophas | 51 | Apr. 2, 1935 | At the Farm | Manchester | 39 | .. |
| Rousseau, Napoleon | 81 | Jan. 1, 1934 | At the Farm | Pelham | 52 | 1 |
| Roy, Alphonse | 54 | Sept. 10, 1931 | At the Farm | Manchester | 52 | 1 |
| Roy, Eugene | 66 | Mar. 11, 1935 | At the Farm | Manchester | 42 | 1 |
| Runnells, Harrison | 61 | Aug. 21, 1931 | At the Farm | Manchester | 52 | 1 |
| Russell, Martha | 79 | May 3, 1934 | At the Farm | Hancock | 52 | 1 |
| Raiche, Beatrice | 15 | Dec. 3, 1935 | Dec. 11, 1935 | Manchester | 1 | 1 |
| Raiche, Bertha | 25 | Mar. 24, 1935 | Apr. 4, 1935 | Manchester | 1 | 4 |
| Raiche, Jean | Born | Mar. 24, 1935 | Apr. 4, 1935 | Hillsboro County Hosp. | 1 | 4 |
| Ranfos, Angelo | 7 | Sept. 11, 1935 | Sept. 20, 1935 | Manchester | 1 | 2 |
| Ranfas, Joseph | 12 | Apr. 30, 1935 | May 18, 1935 | Manchester | 2 | 4 |
| Ranfos, Victor | 9 | Sept. 12, 1935 | Sept. 16, 1935 | Manchester | .. | 4 |
| Rans, Elizabeth | 68 | Mar. 10, 1935 | Mar. 15, 1935 | Manchester | .. | 5 |
| Ray, Fred | 71 | Aug. 15, 1935 | At the Farm | Manchester | 19 | 5 |
| Raymond, William | 25 | Sept. 20, 1935 | Sept. 30, 1935 | Manchester | 1 | 3 |
| Raza, Francis | 10 | Dec. 17, 1935 | At the Farm | Manchester | 2 | .. |
| Raza, Philip | 11 | Dec. 17, 1935 | At the Farm | Manchester | 2 | .. |
| Raza, Theresa | 8 | Dec. 17, 1935 | At the Farm | Manchester | 2 | .. |
| Ready, Catherine | 35 | July 12, 1935 | Aug. 15, 1935 | Manchester | 4 | 6 |
| Reed, Leona | 58 | May 25, 1935 | June 5, 1935 | Manchester | 1 | 4 |
| Remillard, Mary | 36 | Nov. 12, 1935 | Nov. 27, 1935 | Manchester | .. | 6 |
| Remillard, Mary | 46 | Dec. 4, 1935 | Dec. 10, 1935 | Manchester | .. | 6 |
| Renaud, Jeannette | 28 | May 21, 1935 | June 5, 1935 | Manchester | 2 | 1 |
| Renaud, Edward | Born | May 26, 1935 | June 5, 1935 | Manchester | 1 | 3 |
| Renaud, Jeannette | 29 | Nov. 5, 1935 | Nov. 7, 1935 | Manchester | .. | 2 |
| Renker, Charles | 6 | Sept. 1, 1935 | Sept. 6, 1935 | Wilton | .. | 5 |
| Reynolds, Jane | 66 | Dec. 12, 1935 | Dec. 14, 1935 | Manchester | .. | 2 |
| Ricard, Frederick | 45 | Apr. 11, 1935 | May 6, 1935 | Hudson | 3 | 5 |
| Rich, David Roger | Born | Apr. 12, 1935 | Apr. 24, 1935 | Hillsboro County Hosp. | 1 | 5 |
| Rich, Mary | 22 | Apr. 11, 1935 | Apr. 24, 1935 | Manchester | 1 | 6 |
| Richard, Alphonsine | 58 | Nov. 13, 1935 | Nov. 21, 1935 | Manchester | 1 | 1 |

PAUPERS ADMITTED, ETC.—*Continued*

| Name | Age | Admitted | Discharged or Remaining at Farm | Where From | Board | |
|---|---|---|---|---|---|---|
| | | | | | Weeks | Days |
| Richards, Myrtle | 33 | Apr. 24, 1935 | Died Apr. 26, 1935 | Manchester | .. | 2 |
| Richards, Paul | Born | Feb. 11, 1935 | Apr. 15, 1935 | Nashua | 9 | .. |
| Richards, Pearl | 14 | June 3, 1935 | June 5, 1935 | Manchester | .. | 2 |
| Ricker, Priscilla | 21 | Jan. 9, 1935 | Jan. 18, 1935 | Manchester | 1 | 2 |
| Riel, Rock | 66 | Oct. 3, 1935 | Oct. 4, 1935 | Manchester | .. | 1 |
| Riley, Donald Richard | Born | Mar. 6, 1935 | Mar. 16, 1935 | Hillsboro County Hosp. | 1 | 3 |
| Riley, Donald Richard | 1 mo. | Apr. 8, 1935 | Apr. 15, 1935 | Manchester | 1 | .. |
| Riley, David | 11 | Sept. 11, 1935 | Sept. 23, 1935 | Bedford | 1 | 5 |
| Riley, Minnie | 24 | Jan. 25, 1935 | Feb. 2, 1935 | Manchester | 1 | 1 |
| Riley, Minnie | 24 | Feb. 16, 1935 | Mar. 16, 1935 | Manchester | 4 | .. |
| Riley, Raymond | 7 | Dec. 5, 1935 | Dec. 24, 1935 | Manchester | 2 | 5 |
| Riley, Roger | 1 | Nov. 18, 1935 | Nov. 27, 1935 | Manchester | 1 | 2 |
| Riorda, Margaret | 50 | June 14, 1935 | June 19, 1935 | Manchester | .. | 5 |
| Rioux, Marie | 59 | June 20, 1935 | June 24, 1935 | Manchester | .. | 4 |
| Roberge, Alice | 12 | Mar. 25, 1935 | Apr. 13, 1935 | Manchester | 2 | 5 |
| Roberge, Fernand | 19 | Aug. 27, 1935 | Sept. 6, 1935 | Manchester | 1 | 3 |
| Roberge, Mary | 17 | Sept. 14, 1935 | Sept. 25, 1935 | Manchester | 1 | 4 |
| Roberge, Roger | Born | Aug. 27, 1935 | Sept. 6, 1935 | Hillsboro County Hosp. | 1 | 5 |
| Robert, Henry | 58 | Sept. 7, 1935 | Sept. 18, 1935 | Manchester | 1 | 4 |
| Roberts, Laurette | 19 | Sept. 10, 1935 | Sept. 23, 1935 | Manchester | 1 | 6 |
| Roberts, Louise | 71 | Nov. 19, 1935 | Nov. 27, 1935 | Manchester | 1 | 1 |
| Robichaud, Aline | 29 | Feb. 20, 1935 | Apr. 7, 1935 | Greenville | 6 | 4 |
| Rogers, Mary | 74 | May 1, 1935 | Died June 2, 1935 | Hillsboro | 4 | 4 |
| Rogler, Clarence | 31 | Feb. 27, 1935 | Mar. 12, 1935 | Manchester | 1 | 6 |

| | | | | | | | |
|---|---|---|---|---|---|---|---|
| Rolland, Margaret | 70 | Aug. | 17, 1935 | Died Aug. 28, 1935 | Manchester | 1 | 4 |
| Rood, Beatrice | 24 | Feb. | 8, 1935 | Mar. 16, 1935 | Lyndeboro | 5 | 1 |
| Rose, Mary | 82 | Mar. | 11, 1935 | Died Mar. 30, 1935 | Goffstown | 12 | 5 |
| Ross, Samuel | 80 | Dec. | 11, 1935 | Dec. 25, 1935 | Manchester | 2 | .. |
| Rouleau, Lucienne | 18 | May | 3, 1935 | May 15, 1935 | Manchester | 1 | 5 |
| Roulier, Elsie | 25 | Jan. | 7, 1935 | Jan. 20, 1935 | Manchester | 1 | 6 |
| Roulier, Patricia | Born | Jan. | 9, 1935 | Jan. 20, 1935 | Hillsboro County Hosp. | 1 | 4 |
| Roux, Roland | 12 | Nov. | 3, 1935 | Nov. 30, 1935 | Manchester | 3 | 6 |
| Roy, Antonio | 30 | July | 7, 1935 | Sept. 3, 1935 | Manchester | 8 | 2 |
| Roy, Cyril | 30 | Aug. | 26, 1935 | Aug. 31, 1935 | Nashua | .. | 5 |
| Roy, Joseph | 39 | June | 18, 1935 | Oct. 28, 1935 | Manchester | 19 | .. |
| Roy, Laura | 53 | Oct. | 9, 1935 | Oct. 27, 1935 | Manchester | 2 | 4 |
| Roy, Leo | 21 | Jan. | 8, 1935 | Jan. 21, 1935 | Nashua | 1 | 6 |
| Roy, Lucianne | 12 | Oct. | 11, 1935 | Nov. 6, 1935 | Manchester | 3 | 5 |
| Roy, Robert | 15 | Oct. | 15, 1935 | Died Oct. 29, 1935 | Manchester | 2 | .. |
| Roy, Wilfred | 29 | Jan. | 28, 1935 | Feb. 9, 1935 | Manchester | 1 | 5 |
| Royer, Lena | 40 | Mar. | 13, 1935 | Apr. 24, 1935 | Manchester | 6 | .. |
| Russell, Alfred | 4 | Oct. | 6, 1935 | Oct. 17, 1935 | Peterborough | 1 | 4 |
| Russell, Irene | 30 | Oct. | 21, 1935 | Nov. 8, 1935 | Greenfield | 2 | 4 |
| Russell, Joseph | 53 | May | 5, 1935 | Aug. 21, 1935 | Peterborough | 15 | 3 |
| Ryan, Michael | 63 | Mar. | 22, 1935 | May 22, 1935 | Nashua | 8 | 5 |
| St. George, Louis | 74 | Mar. | 22, 1934 | At the Farm | Pelham | 52 | 1 |
| Sanderson, Betsy | 75 | Oct. | 27, 1927 | At the Farm | Nashua | 52 | 1 |
| Saulnier, Joseph | 82 | June | 11, 1931 | At the Farm | Peterborough | 52 | 1 |
| Sargent, Clara | 53 | May | 27, 1929 | At the Farm | Concord | 52 | 1 |
| Seelmeyer, Ada | 85 | Sept. | 5, 1930 | At the Farm | Peterborough | 52 | 1 |
| Senecal, Eugenia | 84 | Feb. | 26, 1935 | At the Farm | Manchester | 44 | .. |
| Seymour, Evelyn | 35 | Dec. | 21, 1935 | At the Farm | Nashua | 1 | 3 |
| Sicard, Godfrey | 71 | Nov. | 1, 1935 | At the Farm | Manchester | 8 | 4 |
| Simoneau, Joseph | 75 | Dec. | 17, 1928 | At the Farm | Manchester | 52 | 1 |

PAUPERS ADMITTED, ETC.—*Continued*

| Name | Age | Admitted | Discharged or Remaining at Farm | Where From | Board | |
|---|---|---|---|---|---|---|
| | | | | | Weeks | Days |
| Slavin, Patrick | 63 | June 27, 1906 | At the Farm | Manchester | 52 | 1 |
| Small, Rose | 3 | Dec. 3, 1935 | At the Farm | Franklin | 4 | .. |
| Smith, Albert | 63 | Apr. 24, 1935 | At the Farm | Nashua | 35 | 6 |
| Smith, Peter | 60 | Dec. 7, 1935 | At the Farm | Manchester | 3 | 3 |
| Smith, William | 59 | July 5, 1932 | At the Farm | Manchester | 52 | 1 |
| Spellman, Thomas | 90 | Mar. 31, 1931 | At the Farm | Goffs Falls | 52 | 1 |
| Staviuskis, Anthony | 56 | Nov. 26, 1929 | At the Farm | Nashua | 52 | 1 |
| Stevens, Edward | 70 | Oct. 21, 1935 | At the Farm | South Weare | 10 | 1 |
| Stott, Colin | 77 | Apr. 5, 1930 | At the Farm | Manchester | 52 | 1 |
| Sullivan, Richard | 64 | Dec. 11, 1935 | At the Farm | Manchester | 2 | 6 |
| Sylvain, Gertrude | 10 | Sept. 8, 1934 | At the Farm | Manchester | 52 | 1 |
| Symonds, Julia | 90 | Apr. 11, 1935 | At the Farm | Hudson | 37 | 2 |
| St. Cyr, Philomene | 50 | Aug. 29, 1935 | Sept. 2, 1935 | Manchester | .. | 4 |
| St. Germaine, Theodore | 18 | Jan. 26, 1935 | Feb. 5, 1935 | Goffstown | 1 | 3 |
| St. Germaine, Theodore | 19 | Oct. 7, 1935 | Oct. 23, 1935 | Goffstown | 2 | 2 |
| St. Hilaire, Germaine | 36 | July 31, 1935 | Aug. 7, 1935 | Manchester | 1 | 1 |
| St. Louis, Louis | 59 | June 13, 1935 | June 19, 1935 | Manchester | .. | 6 |
| St. Onge, Bertha | 20 | Aug. 1, 1935 | Aug. 10, 1935 | Manchester | 1 | 2 |
| St. Onge, Cora | 22 | Aug. 14, 1935 | Aug. 14, 1935 | Manchester | .. | 1 |
| St. Onge, Harold | Born | Aug. 1, 1935 | Aug. 10, 1935 | Hillsboro County Hosp. | 1 | 2 |
| St. Onge, Harold | 2 mos. | Oct. 3, 1935 | Died Oct. 18, 1935 | Manchester | 2 | 1 |
| St. Onge, Laurier | 14 | June 22, 1935 | July 3, 1935 | Manchester | 1 | 4 |
| St. Onge, Leo | Born | Mar. 21, 1935 | Apr. 2, 1935 | Hillsboro County Hosp. | 15 | 5 |
| St. Onge, Lillian | 17 | Mar. 18, 1935 | Apr. 2, 1935 | Manchester | 2 | 1 |

| | | | | | | |
|---|---|---|---|---|---|---|
| St. Pierre, Antoinette | 22 | Nov. 14, 1935 | Dec. 8, 1935 | Manchester | 3 | 3 |
| St. Pierre, Augustine | 9 | Sept. 9, 1935 | Sept. 18, 1935 | Manchester | 1 | 2 |
| St. Pierre, Edward | 7 | Oct. 12, 1935 | Oct. 20, 1935 | Bedford | 1 | 1 |
| Santos, Beatrice | 18 | July 21, 1935 | Died July 22, 1935 | Manchester | .. | 1 |
| Sarette, Laurette | 21 | Sept. 26, 1935 | Oct. 5, 1935 | New Boston | 1 | 2 |
| Sarette, Lucille | Born | Sept. 26, 1935 | Oct. 5, 1935 | Hillsboro County Hosp. | 1 | 2 |
| Sasville, Muriel | 14 | Dec. 24, 1935 | At the Farm | Manchester | 1 | .. |
| Savoie, Almida | 38 | Sept. 30, 1935 | Oct. 19, 1935 | Manchester | 2 | 6 |
| Savoie, Lucien | 29 | Mar. 27, 1935 | Apr. 1, 1935 | Manchester | .. | 5 |
| Savoie, Lucy | 7 | May 10, 1935 | May 16, 1935 | Manchester | .. | 6 |
| Saxton, Charles | 60 | Mar. 19, 1923 | Died Jan. 16, 1935 | Manchester | 2 | 2 |
| Saykaly, Alice | 20 | June 17, 1935 | June 20, 1935 | Manchester | .. | 3 |
| Saykaly, Alice | 20 | July 10, 1935 | Aug. 1, 1935 | Manchester | 3 | 1 |
| Scanlon, Jennie | 21 | Dec. 22, 1935 | Dec. 30, 1935 | Manchester | 1 | 1 |
| Scanlon, Rita | Born | Dec. 22, 1935 | Dec. 30, 1935 | Hillsboro County Hosp. | 1 | 1 |
| Senecal, Gertrude | 22 | July 18, 1935 | July 31, 1935 | Manchester | 1 | 6 |
| Senecal, Theresa | Born | July 21, 1935 | July 31, 1935 | Hillsboro County Hosp. | 1 | 3 |
| Seriff, Jacob | 88 | Nov. 22, 1935 | Died Nov. 25, 1935 | Manchester | .. | 3 |
| Servant, Mary | 9 days | June 11, 1935 | Oct. 5, 1935 | Nashua | 16 | 4 |
| Sfinas, Costos | 17 | Oct. 30, 1935 | Nov. 13, 1935 | Manchester | 2 | .. |
| Sfinos, Vasilike | 14 | July 19, 1935 | July 30, 1935 | Manchester | 1 | 4 |
| Shaheen, Padra | 29 | Feb. 3, 1935 | Feb. 9, 1935 | Manchester | .. | 6 |
| Shaheen, Jacob | Born | Feb. 3, 1935 | Feb. 9, 1935 | Hillsboro County Hosp. | .. | 6 |
| Shaw, Martha | 33 | Aug 12, 1935 | Aug. 18, 1935 | Manchester | .. | 6 |
| Shaw, William | Born | Aug 12, 1935 | Aug. 17, 1935 | Manchester | .. | 5 |
| Shea, Ellen | 55 | Oct. 4, 1935 | Died Oct. 20, 1935 | Manchester | 2 | 2 |
| Shea, James | 55 | Aug. 15, 1935 | Sept. 10, 1935 | Manchester | 3 | 5 |
| Shea, John | 32 | Nov. 6, 1935 | Nov. 19, 1935 | Manchester | 1 | 6 |
| Shea, Margaret | 21 | Feb. 21, 1935 | Mar. 5, 1935 | Manchester | 1 | 5 |
| Shea, Richard | 2 wks. | Feb. 21, 1935 | Mar. 5, 1935 | Manchester | 1 | 5 |
| Shea, Richard | 11 | Apr. 28, 1935 | May 9, 1935 | Antrim | 1 | 5 |

PAUPERS ADMITTED, ETC.—*Continued*

| Name | Age | Admitted | Discharged or Remaining at Farm | Where From | Board | |
|---|---|---|---|---|---|---|
| | | | | | Weeks | Days |
| Shedd, George | 68 | July 6, 1935 | July 12, 1935 | Hancock | .. | 6 |
| Shepherd, Ada | 57 | Jan. 27, 1935 | Feb. 3, 1935 | Hudson | 1 | .. |
| Sherman, Annette | 23 | Jan. 4, 1935 | May 18, 1935 | Manchester | 19 | 1 |
| Sherman, David | 9 | Feb. 15, 1935 | Feb. 19, 1935 | Manchester | .. | 4 |
| Silkey, Ethel | 35 | Apr. 18, 1935 | May 13, 1935 | Manchester | 3 | 5 |
| Silkey, Ethel | 35 | June 5, 1935 | June 10, 1935 | Manchester | .. | 5 |
| Silkey, Ethel | 35 | Oct. 10, 1935 | Oct. 16, 1935 | Manchester | .. | 6 |
| Silva, Alfred | 5 | Nov. 8, 1935 | Nov. 13, 1935 | Manchester | .. | 5 |
| Silva, Joaquim | 38 | Nov. 1, 1935 | Died Nov. 6, 1935 | Manchester | .. | 5 |
| Silver, Edmund | 55 | Apr. 29, 1935 | May 25, 1935 | Merrimack | 3 | 5 |
| Eilver, Elmer | 70 | Mar. 5, 1935 | Apr. 15, 1935 | Nashua | 6 | .. |
| Simard, Arthur | 63 | July 8, 1935 | Aug. 2, 1935 | Manchester | 3 | 4 |
| Simpson, Viola | 33 | Mar. 18, 1935 | Mar. 28, 1935 | Goffstown | 1 | 3 |
| Slabina, John | 22 | Oct. 29, 1935 | Nov. 4, 1935 | Manchester | .. | 6 |
| Sleeper, Edith | 12 | May 27, 1935 | June 9, 1935 | Manchester | 1 | 6 |
| Smith, Anna | 1 | Jan. 22, 1935 | Feb. 13, 1935 | Manchester | 3 | 1 |
| Smith, Donald | Born | Sept. 9, 1935 | Sept. 19, 1935 | Hillsboro County Hosp. | 1 | 3 |
| Smith, Elizabeth | 33 | July 19, 1935 | Aug. 8, 1935 | Milford | 2 | 6 |
| Smith, Ellen | 43 | Nov. 29, 1935 | Dec. 10, 1935 | Manchester | 1 | 4 |
| Smith, Emma | 60 | July 3, 1935 | July 11, 1935 | Manchester | 1 | 1 |
| Smith, Francis | 54 | Feb. 11, 1935 | Died Oct. 15, 1935 | Manchester | 35 | .. |
| Smith, Mamie | 20 | Sept. 8, 1935 | Sept. 19, 1935 | Milford | 1 | 4 |
| Smith, Peter | 59 | Apr. 28, 1935 | May 20, 1935 | Manchester | 3 | 1 |
| Smith, Peter | 61 | June 19, 1935 | July 17, 1935 | Manchester | 4 | .. |

| | | | | | | | |
|---|---|---|---|---|---|---|---|
| Smith, Peter | 60 | July 19, 1935 | Aug. 14, 1935 | Manchester | 3 | 5 |
| Smith, Walter | 24 | July 24, 1935 | Aug. 5, 1935 | Manchester | 1 | 5 |
| Sopola, John | 20 | Mar. 6, 1935 | Mar. 8, 1935 | Manchester | .. | 2 |
| Sorel, Juliette | 21 | Nov. 21, 1934 | Mar. 2, 1935 | Greenville | 8 | 5 |
| Sorel, Norman | Born | Feb. 4, 1935 | Mar. 2, 1935 | Hillsboro County Hosp. | 3 | 5 |
| Soucy, Arthur | 49 | July 8, 1935 | Died July 17, 1935 | Manchester | 1 | 2 |
| Soucy, Cyprien | 48 | Aug. 20, 1935 | Sept. 8, 1935 | Manchester | 2 | 5 |
| Soucy, Germaine | 27 | July 18, 1935 | Aug 17, 1935 | Nashua | 4 | 2 |
| Soucy, Paul | Born | Aug. 4, 1935 | Aug 17, 1935 | Hillsboro County Hosp. | 1 | 6 |
| Southerland, William | 63 | July 18, 1935 | Aug. 23, 1935 | Nashua | 5 | 1 |
| Spaulding, Alice | 29 | Mar. 1, 1935 | Mar. 4, 1935 | Manchester | .. | 3 |
| Spaulding, Alice | 29 | Mar. 16, 1935 | Apr. 6, 1935 | Manchester | 3 | .. |
| Stacklin, James | 62 | Jan. 7, 1935 | June 16, 1935 | Hollis | 22 | 6 |
| Stalbrit, Frank | 54 | Jan. 9, 1935 | Jan. 29, 1935 | Nashua | 2 | 6 |
| Stalbrit, Frank | 54 | Dec. 17, 1935 | Dec. 27, 1935 | Nashua | 1 | 3 |
| Stance, Margaret | 28 | Jan. 16, 1935 | Died Feb. 6, 1935 | Manchester | 3 | .. |
| Starveno, Merope | 38 | Oct. 31, 1935 | Nov. 12, 1935 | Manchester | 1 | 6 |
| Stavrou, Demetros | 49 | Dec. 3, 1935 | Dec. 11, 1935 | Manchester | 1 | 1 |
| Stinson, Marion | Born | Jan. 18, 1935 | Jan. 29, 1935 | Hillsboro County Hosp. | 1 | 4 |
| Stone, Louis | 66 | Jan. 21, 1935 | Feb. 5, 1935 | Nashua | 2 | 1 |
| Stone, Willis | 59 | Sept. 4, 1935 | Sept. 10, 1935 | Manchester | .. | 6 |
| Stotski, Andrew | 8 | Jan. 15, 1935 | Feb. 16, 1935 | Manchester | 4 | 4 |
| Stotski, Sterani | 14 | July 16, 1935 | July 30, 1935 | Manchester | 2 | .. |
| Streveno, Maydora | 18 | May 2, 1935 | Aug. 23, 1935 | Manchester | 16 | 1 |
| Strickland, Agnes | 34 | Mar. 27, 1935 | Apr. 14, 1935 | Weare | 2 | 4 |
| Strickland, Caroline | 1 | Feb. 5, 1935 | Feb. 11, 1935 | Weare | .. | 6 |
| Strickland, Daniel | 5 | Mar. 27, 1935 | Apr. 14, 1935 | Weare | 2 | 4 |
| Strickland, Robert | 2 | Feb. 3, 1935 | Feb. 11, 1935 | Weare | 1 | 1 |
| Strickland, Robert | 2 | May 25, 1935 | Apr. 14, 1935 | Meare | 20 | 2 |
| Strong, Harrison | 67 | May 14, 1935 | June 6, 1935 | Manchester | 3 | 2 |
| Strong, Harrison | 68 | Aug. 10, 1935 | Aug. 30, 1935 | Manchester | 2 | 6 |

PAUPERS ADMITTED, ETC.—*Continued*

| Name | Age | Admitted | Discharged or Remaining at Farm | Where From | Board | |
|---|---|---|---|---|---|---|
| | | | | | Weeks | Days |
| Strusa, Tiko | 47 | Sept. 13, 1935 | Sept. 19, 1935 | Manchester | .. | 6 |
| Struthers, Ethel | 27 | June 22, 1935 | July 5, 1935 | Manchester | 1 | 6 |
| Sudsburg, Grace | 35 | Sept. 16, 1935 | Oct. 3, 1935 | Antrim | 2 | 3 |
| Sulham, Louise | 65 | June 19, 1935 | July 19, 1935 | Manchester | 4 | 2 |
| Sullivan, Margaret | 60 | Mar. 19, 1935 | Died Mar. 30, 1935 | Manchester | .. | 1 |
| Sullivan, Michael | 63 | Feb. 5, 1935 | Feb. 27, 1935 | Manchester | 3 | 1 |
| Sullivan, Patrick | 67 | July 19, 1935 | July 24, 1935 | Manchester | .. | 5 |
| Sullivan, Patrick | 68 | Mar. 26, 1935 | Apr. 9, 1935 | Manchester | 2 | .. |
| Sweeney, Patrick | 55 | July 23, 1935 | July 29, 1935 | Manchester | .. | 6 |
| Swindlehurst, Christopher | 70 | May 13, 1935 | Oct. 2, 1935 | Peterborough | 20 | 2 |
| Szewsyk, Mary | 31 | Dec. 28, 1935 | At the Farm | Manchester | .. | 3 |
| Scewsyk, Richard | Born | Dec. 28, 1935 | At the Farm | Hillsboro County Hosp. | .. | 3 |
| Tedd, Steven | 35 | Oct. 9, 1935 | At the Farm | Manchester | 11 | 6 |
| Therrien, Olevine | 78 | June 17, 1935 | At the Farm | Manchester | 28 | 1 |
| Trudel, Hector | 39 | Dec. 25, 1935 | At the Farm | Manchester | .. | 6 |
| Twitchell, Raymond | 87 | Apr. 11, 1925 | At the Farm | Manchester | 52 | 1 |
| Tact, Jeanette | 22 | July 3, 1935 | Aug. 10, 1935 | Manchester | 5 | 3 |
| Tack, Louise | 27 | Nov. 23, 1935 | Nov. 29, 1935 | Manchester | .. | 6 |
| Tact, Pauline | Born | July 29, 1935 | Aug. 30, 1935 | Hillsboro County Hosp. | 4 | 4 |
| Tashro, Allen | 70 | May 24, 1935 | May 28, 1935 | Manchester | .. | 4 |
| Tashro, Edith | 56 | Dec. 20, 1935 | Dec. 23, 1935 | Goffstown | .. | 3 |
| Tatro, Elizabeth | 3 | Jan. 30, 1935 | Jan. 29, 1935 | Manchester | 1 | 2 |
| Tatro, Joseph | 66 | May 17, 1935 | June 24, 1935 | Manchester | 5 | 3 |

| | | | | | | | |
|---|---|---|---|---|---|---|---|
| Tatro, Joseph | 66 | July | 25, 1935 | Sept. 4, 1935 | Franklin | 5 | 5 |
| Tatro, Peter | 55 | Feb. | 9, 1935 | Mar. 2, 1935 | Manchester | 3 | .. |
| Taylor, Hollis | 38 | Dec. | 18, 1935 | At the Farm | Manchester | 1 | 6 |
| Tenarovicz, Frances | 99 | May | 8, 1928 | Died Aug. 14, 1935 | Nashua | 32 | 2 |
| Tetreault, Peter | 56 | May | 14, 1935 | May 15, 1935 | Manchester | .. | 1 |
| Thackeray, Mary | 66 | Nov. | 5, 1928 | Dec. 3, 1935 | Manchester | 48 | 1 |
| Theodore, Barbara | 34 | Aug. | 5, 1935 | Aug. 6, 1935 | Manchester | .. | 1 |
| Theodore, Barbara | 35 | Aug. | 11, 1935 | Sept. 1, 1935 | Manchester | 3 | .. |
| Theos, Eva | Born | June | 9, 1935 | June 21, 1935 | Hillsboro County Hosp. | 1 | 5 |
| Theos, Lillian | 22 | Feb. | 24, 1935 | Mar. 5, 1935 | Manchester | 1 | 2 |
| Theos, Lillian | 22 | June | 9, 1935 | June 21, 1935 | Manchester | 1 | 5 |
| Therrien, Aurore | 23 | May | 18, 1928 | July 13, 1935 | Manchester | 27 | 5 |
| Therrien, Mae | 26 | Apr. | 2, 1935 | Apr. 16, 1935 | Manchester | 2 | .. |
| Therrien, May | 26 | Sept. | 11, 1935 | Sept. 14, 1935 | Manchester | .. | 3 |
| Thibault, Napoleon | 58 | Apr. | 8, 1935 | Apr. 12, 1935 | Manchester | .. | 4 |
| Thibault, Napoleon | 58 | Nov. | 16, 1935 | Dec. 5, 1935 | Manchester | 2 | 5 |
| Thibeault, Treffle | 75 | May | 15, 1935 | May 25, 1935 | Manchester | 1 | 3 |
| Thibeault, Treffle | 75 | June | 26, 1935 | Died June 30, 1935 | Manchester | .. | 4 |
| Thibodeau, Anna | 43 | Oct. | 22, 1935 | Nov. 12, 1935 | Manchester | 3 | .. |
| Thibodeau, Margaret | 12 | July | 5, 1935 | July 6, 1935 | Antrim | .. | 1 |
| Thomas, John | 45 | May | 6, 1935 | May 22, 1935 | Nashua | 2 | 2 |
| Thompson, Evelyn | 37 | Oct. | 23, 1935 | Nov. 1, 1935 | Manchester | 1 | 2 |
| Thompson, Frank | 75 | Mar. | 8, 1935 | May 11, 1935 | Manchester | .. | 3 |
| Thompson, Pauline | 6 | July | 9, 1935 | July 26, 1935 | Wilton | 2 | 3 |
| Thompson,, Shirley | 6 | July | 9, 1935 | July 26, 1935 | Wilton | 2 | 3 |
| Thompson, Shirley | Born | Oct. | 23, 1935 | Nov. 1, 1935 | Hillsboro County Hosp. | 1 | 2 |
| Titus, Oscar | 76 | Aug. | 29, 1935 | Died Sept. 3, 1935 | Manchester | .. | 5 |
| Titus, Rachael | 71 | Apr. | 1, 1935 | Apr. 2, 1935 | Manchester | .. | 2 |
| Tompkins, Wiley | 28 | Mar. | 13, 1935 | Mar. 29, 1935 | Manchester | 2 | 2 |
| Tourigny, Blanche | 22 | May | 2, 1935 | May 11, 1935 | Manchester | 1 | 2 |
| Tremblay, Florien | 11 | Apr. | 11, 1935 | Apr. 25, 1935 | Manchester | 2 | .. |

PAUPERS ADMITTED, ETC.—*Continued*

| Name | Age | Admitted | Discharged or Remaining at Farm | Where From | Board | |
|---|---|---|---|---|---|---|
| | | | | | Weeks | Days |
| Tremblay, Florien | 11 | May 7, 1935 | June 3, 1935 | Manchester | 3 | 6 |
| Trembley, Frank | 60 | Aug. 9, 1935 | Aug. 16, 1935 | Manchester | 1 | .. |
| Trembley, Henry | 31 | Feb. 13, 1935 | Feb. 20, 1935 | Manchester | 1 | .. |
| Trembley, Hermine | 60 | Aug. 8, 1935 | Died Sept. 10, 1935 | Manchester | 4 | 5 |
| Tremblay, Leo | 10 | July 15, 1935 | July 17, 1935 | Manchester | .. | 2 |
| Trovato, Louis | 59 | Sept. 3, 1935 | Sept. 13, 1935 | Manchester | 1 | 3 |
| Trudel, Hector | 40 | Sept. 1, 1935 | Sept. 9, 1935 | Manchester | 1 | 1 |
| Trudel, Hector | 40 | Oct. 4, 1935 | Dec. 7, 1935 | Manchester | 9 | 1 |
| Tucker, Fred | 70 | Nov. 9, 1935 | Dec. 21, 1935 | Manchester | 7 | 3 |
| Turcotte, Arthur | 46 | Apr. 15, 1935 | May 20, 1935 | Manchester | 5 | .. |
| Turcotte, Leopold | 69 | Nov. 19, 1935 | Dec. 21, 1935 | Manchester | 4 | 4 |
| Turner, Florence | 23 | Nov. 1, 1935 | Nov. 11, 1935 | Goffstown | 1 | 3 |
| Turner, Richard | Born | Nov. 1, 1935 | Nov. 11, 1935 | Hillsboro County Hosp. | 1 | 3 |
| Tzortzis, Peter | 53 | Nov. 26, 1935 | Dec. 11, 1935 | Manchester | 2 | 1 |
| Underhill, Cecelia | 72 | Nov. 9, 1926 | At the Farm | Manchester | 52 | 1 |
| Urban, Dorothy | Born | July 14, 1935 | July 24, 1935 | Grasmere | 1 | 3 |
| Urban, Louise | 25 | July 10, 1935 | July 24, 1935 | Manchester | 2 | .. |
| Vachon, Paul | 64 | Nov. 11, 1935 | At the Farm | Manchester | 7 | 1 |
| Vasch, Costos | 58 | Nov. 22, 1935 | At the Farm | Nashua | 5 | 4 |
| Verville, Frederick | 59 | Nov. 10, 1933 | At the Farm | Manchester | 52 | 1 |
| Vigneault, Vina | 77 | Dec. 29, 1924 | At the Farm | Manchester | 52 | 1 |
| Vaillancourt, Cecile | 18 | Jan. 18, 1935 | Jan. 22, 1935 | Manchester | .. | 4 |

| | | | | | | |
|---|---|---|---|---|---|---|
| Vaillancourt, Emma | 52 | Apr. 10, 1935 | Apr. 30, 1935 | Manchester | 2 | 6 |
| Vaillancourt, Lindor | 14 | Nov. 16, 1935 | At the Farm | Manchester | 6 | 3 |
| Valliera, Regina | 58 | July 13, 1935 | July 19, 1935 | Manchester | .. | 6 |
| Vanase, Eugenia | 59 | Mar. 15, 1935 | Mar. 27, 1935 | Manchester | 1 | 5 |
| Vanasse, Eugenie | 63 | Sept. 24, 1935 | Oct. 23, 1935 | Manchester | 4 | 1 |
| Vandereecken, Albert | 41 | Jan. 31, 1935 | Feb. 20, 1935 | Manchester | 3 | .. |
| VanVliet, Ethel | 40 | June 19, 1935 | Died June 28, 1935 | Manchester | 1 | 2 |
| VanVliet, Henry | 50 | Oct. 1, 1935 | Nov. 19, 1935 | Manchester | 7 | .. |
| Varjabedian, Messrop | 32 | Sept. 12, 1935 | Sept. 13, 1935 | Manchester | .. | 1 |
| Varney, Edgar | 60 | May 1, 1935 | May 31, 1935 | Peterborough | 4 | 2 |
| Vasch, Costas | 57 | Jan. 22, 1935 | Mar. 4, 1935 | Manchester | 1 | 6 |
| Vasch, Costos | 58 | June 27, 1935 | July 22, 1935 | Manchester | 3 | 5 |
| Vegeleaos, George | 48 | Sept. 22, 1935 | Sept. 24, 1934 | Manchester | .. | 2 |
| Veilleux, Philip | 12 | Nov. 16, 1935 | Nov. 18, 1935 | Manchester | .. | 2 |
| Velleux, Aurea | 9 | Aug. 8, 1935 | Aug. 18, 1935 | Manchester | 1 | 3 |
| Vermette, Roger | 11 | Aug. 27, 1935 | Sept. 3, 1935 | Manchester | 1 | .. |
| Verville, Eugene | 42 | Feb. 1, 1935 | July 14, 1935 | Manchester | 23 | 2 |
| Vigneault, Georgette | 9 | Nov. 27, 1935 | Dec. 9, 1935 | Manchester | 1 | 5 |
| Vigneault, Hector | 35 | Mar. 5, 1935 | Apr. 3, 1935 | Manchester | 4 | 1 |
| Vigneault, Roland | 5 wks. | Jan. 8, 1935 | Died Mar. 7, 1935 | Manchester | 8 | 1 |
| Vincent, William | 49 | Dec. 13, 1932 | Died Nov. 1, 1935 | Manchester | 43 | 4 |
| Voyer, Victoria | 77 | Sept. 3, 1935 | Oct. 12, 1935 | Manchester | 5 | 4 |
| Wache, Florence | 4 | July 27, 1935 | At the Farm | Manchester | 22 | 3 |
| Walling, Edward | 16 | May 15, 1935 | At the Farm | Manchester | 32 | 6 |
| Walling, Louis | 13 | June 30, 1934 | At the Farm | Nashua | 52 | 1 |
| Walmsly, James | 51 | Nov. 7, 1929 | At the Farm | Milford | 52 | 1 |
| Walter, Herman | 83 | Oct. 29, 1935 | At the Farm | Manchester | 9 | .. |
| Wegman, Joseph | 63 | July 22, 1930 | At the Farm | Manchester | 52 | 1 |
| Welsh, Marion | 43 | Mar. 13, 1929 | At the Farm | Manchester | 52 | 1 |
| Wheeler, Ruth | 25 | May 9, 1930 | At the Farm | Manchester | 52 | 1 |

PAUPERS ADMITTED, ETC.—*Continued*

| Name | Age | Admitted | Discharged or Remaining at Farm | Where From | Board | |
|---|---|---|---|---|---|---|
| | | | | | Weeks | Days |
| Williams, James | 54 | Dec. 20, 1932 | At the Farm | Peterborough | 52 | 1 |
| Wilson, Henry | 79 | Oct. 17, 1932 | At the Farm | Manchester | 52 | 1 |
| Wolfe, August | 72 | June 6, 1931 | At the Farm | Manchester | 52 | 1 |
| Worcester, Frank | 77 | June 26, 1933 | At the Farm | Nashua | 52 | 1 |
| Wozink, Lawrence | 69 | July 1, 1910 | At the Farm | Manchester | 52 | 1 |
| Wyskiel, Felix | 54 | Dec. 27, 1935 | At the Farm | Manchester | .. | 4 |
| Wyskiel, John | 52 | June 18, 1935 | At the Farm | Manchester | 28 | .. |
| Walsh, Edward | 32 | Mar. 11, 1935 | Mar. 22, 1935 | Manchester | 1 | 4 |
| Walsh, Edward | 32 | Aug. 19, 1935 | Aug. 23, 1935 | Manchester | .. | 4 |
| Weeks, Charles | 27 | Aug. 2, 1935 | Aug. 7, 1935 | Manchester | .. | 5 |
| Welch, Alfred | Born | Sept. 9, 1935 | Sept. 19, 1935 | Hillsboro County Hosp. | 1 | 3 |
| Welch, Gladys | 18 | Sept. 9, 1935 | Sept. 19, 1935 | Manchester | 1 | 3 |
| Welch, Mary | 71 | Dec. 10, 1935 | Dec. 22, 1935 | Manchester | 1 | 5 |
| Welch, Mary | 72 | Apr. 6, 1935 | Apr. 15, 1935 | Manchester | 1 | 2 |
| Welcome, Zoe | 78 | Oct. 16, 1935 | Oct. 18, 1935 | Manchester | .. | 2 |
| Welch, Crystal | 18 | Dec. 4, 1935 | Dec. 17, 1935 | Manchester | 1 | 6 |
| Wells, Stanley | Born | June 26, 1935 | July 6, 1935 | Hillsboro County Hosp. | 1 | 3 |
| Wells, Theresa | 27 | June 26, 1935 | July 6, 1935 | Manchester | 1 | 3 |
| Weltner, Marion | 29 | Jan. 10, 1935 | Mar. 4, 1935 | Manchester | 7 | 4 |
| Wentworth, Winfield | 73 | June 12, 1935 | July 9, 1935 | Manchester | 3 | 6 |
| Whalen, Mary | 76 | Aug. 22, 1935 | Nov. 27, 1935 | Hillsboro | 13 | 6 |
| Wheeler, Mae | 35 | Feb. 28, 1935 | Mar. 8, 1935 | Francestown | 1 | 1 |
| Wheeler, Mae | 35 | Mar. 14, 1935 | Mar. 30, 1935 | Francestown | 2 | 2 |
| Wheldon, Lena | 34 | June 17, 1935 | June 21, 1935 | North Weare | .. | 4 |

| | | | | | | |
|---|---|---|---|---|---|---|
| Whitmore, Samuel | 47 | Dec. 20, 1935 | Dec. 21, 1935 | Manchester | .. | 1 |
| Whitney, Emma | 15 | Jan. 19, 1935 | Feb. 16, 1935 | Manchester | 4 | .. |
| Whitney, Rita | 39 | Aug. 6, 1935 | Aug. 22, 1935 | Mason | 2 | 2 |
| Whittemore, Chester | 28 | Apr. 30, 1935 | May 7, 1935 | Nashua | 1 | 1 |
| Wilkinson, Alice | 32 | June 25, 1935 | July 23, 1935 | Manchester | 4 | .. |
| Wilkinson, Pauline | 2 | July 12, 1935 | July 23, 1935 | Manchester | 1 | 4 |
| Willette, Lawrence | 10 | May 24, 1935 | June 24, 1935 | Wilton | 4 | 3 |
| Willette, William | 73 | Aug. 6, 1935 | Aug. 19, 1935 | Manchester | 1 | 3 |
| Williams, Albert | Born | June 28, 1935 | July 8, 1935 | Hillsboro County Hosp. | 1 | 3 |
| Williams, Aldina | 31 | Aug. 4, 1935 | Aug. 8, 1935 | Manchester | .. | 4 |
| Williams, Harold | 14 | July 4, 1935 | July 14, 1935 | Goffstown | 1 | 3 |
| Williams, Henry | 56 | Mar. 7, 1935 | Died Mar. 14, 1935 | Wilton | 1 | .. |
| Williams, Marguerite | 30 | May 6, 1935 | May 21, 1935 | Peterborough | 2 | 1 |
| Williams, Marion | 12 | July 3, 1935 | July 14, 1935 | Goffstown | 1 | 4 |
| Williamson, William | 88 | May 18, 1931 | Died Jan. 23, 1935 | Manchester | 3 | 2 |
| Willis, Frank | 65 | Oct. 16, 1935 | Oct. 30, 1935 | Manchester | 2 | .. |
| Wills, Albert | 14 | June 6, 1935 | June 11, 1935 | Manchester | .. | 5 |
| Wilson, George | 50 | Feb. 4, 1935 | Feb. 24, 1935 | Antrim | 2 | 6 |
| Wilson, Hilda | 23 | Nov. 12, 1935 | Nov. 14, 1935 | Deering | .. | 2 |
| Wolfe, Adolphe | 77 | July 15, 1935 | Died July 15, 1935 | Manchester | .. | 1 |
| Wood, Ernest | 47 | June 2, 1935 | June 19, 1935 | Manchester | 2 | 3 |
| Wood, Fanny | 9 | Dec. 21, 1935 | Dec. 29, 1935 | Hancock | 1 | 1 |
| Woods, Flossie | 36 | Nov. 7, 1935 | Nov. 29, 1935 | Hancock | 3 | 1 |
| Woods, John Henry | Born | Nov. 19, 1935 | Died Dec. 1, 1935 | Hillsboro County Hosp. | 1 | 5 |
| Worcester, Anna | 45 | Dec. 28, 1935 | At the Farm | Manchester | .. | 3 |
| Wortowic, Mary | 42 | July 12, 1935 | July 28, 1935 | Manchester | 2 | 2 |
| Wortowic, Sophia | Born | July 17, 1935 | July 28, 1935 | Hillsboro County Hosp. | 1 | 4 |
| Wright, Henry | 52 | Jan. 1, 1935 | Jan. 7, 1935 | Pelham | .. | 6 |
| Wright, Henry | 52 | Jan. 21, 1935 | Mar. 8, 1935 | Pelham | 6 | 4 |
| Wyskiel, Felix | 53 | Jan. 16, 1935 | May 17, 1935 | Manchester | 17 | 2 |
| Wyskiel, Katherine | 6 | Dec. 13, 1935 | Dec. 20, 1935 | Manchester | 1 | .. |

PAUPERS ADMITTED, ETC.—*Continued*

| Name | Age | Admitted | Discharged or Remaining at Farm | Where From | Board | |
|---|---|---|---|---|---|---|
| | | | | | Weeks | Days |
| Yergeau, Robert | 8 | Mar. 6, 1935 | Apr. 14, 1935 | Manchester | 5 | 4 |
| York, Rita | 13 | Mar. 10, 1935 | Mar. 22, 1935 | Manchester | 1 | 5 |
| Young, Alfred | 56 | Oct. 30, 1935 | Nov. 14, 1935 | Manchester | 2 | 1 |
| Young, Leo | 29 | Nov. 23, 1935 | Nov. 27, 1935 | Manchester | .. | 4 |
| Ziarko, Anthony | 64 | Nov. 19, 1935 | At the Farm | Manchester | 6 | .. |
| Kakos, Steve | 46 | Apr. 26, 1935 | June 14, 1935 | Bennington | 7 | .. |
| Zalmanae, Evangeline | 66 | Apr. 4, 1935 | Died Apr. 22, 1935 | Manchester | 2 | 4 |
| Zeady, Sadie | 46 | Jan. 11, 1935 | Jan. 28, 1935 | Manchester | 2 | 3 |
| Ziakas, Drackula | Born | July 25, 1935 | Aug. 4, 1935 | Hillsboro County Hosp. | 1 | 3 |
| Ziakas, Mary | 39 | July 25, 1935 | Aug. 4, 1935 | Manchester | 1 | 3 |
| Ziarko, Anthony | 68 | Feb. 21, 1935 | Apr. 30, 1935 | Manchester | 8 | 6 |
| Zygarowski, Ignacy | 41 | July 25, 1935 | At the Farm | Manchester | 22 | 5 |

# Prisoners Admitted and Discharged

PRISONERS ADMITTED AND DISCHARGED AND REMAINING AT HILLSBOROUGH COUNTY FARM FROM JANUARY 1, 1935 TO JANUARY 1, 1936.

| Name | Age | Admitted | Died, Discharged or Remaining at Farm | Where From | Crime | Board | |
|---|---|---|---|---|---|---|---|
| | | | | | | Weeks | Days |
| Andrews, Peter | 18 | Sept. 13, 1935 | At Farm | Manchester | Break and Enter | 15 | 4 |
| Adams, Charles | 48 | May 13, 1935 | June 1, 1935 | Manchester | Drunk | 2 | 5 |
| Ahern, Patrick | 62 | May 2, 1935 | July 1, 1935 | Manchester | Drunk | 8 | 4 |
| Ainsworth, Oscar | 39 | Feb. 4, 1935 | Feb. 23, 1935 | Manchester | Drunk | 2 | 5 |
| Anctil, Robert | 22 | Sept. 18, 1935 | Oct. 28, 1935 | Merrimack | Damage to Property | 5 | 5 |
| Andrews, John | 42 | May 13, 1935 | June 12, 1935 | Manchester | Drunk | 4 | 2 |
| Aussant, Anthony | 63 | July 29, 1935 | Aug. 28, 1935 | Nashua | Lewd. Behavior | 4 | 2 |
| Balatsos, Antonio | 19 | Sept. 16, 1935 | At Farm | Manchester | Break and Enter | 15 | 1 |
| Brown, Anna | 36 | Dec. 20, 1935 | At Farm | Manchester | Drunk | 1 | 4 |
| Bagwell, Margaret | 28 | Oct. 31, 1935 | Nov. 27, 1935 | Manchester | Drunk | 4 | .. |
| Baillargeon, Osias | 25 | Dec. 17, 1934 | Jan. 13, 1935 | Manchester | Drunk | 1 | 6 |
| Bantis, Satiras | 20 | Sept. 15, 1934 | Sept. 14, 1935 | Manchester | Break and Enter | 36 | 5 |
| Barber, Daniel | 38 | Dec. 27, 1934 | Jan. 3, 1935 | Manchester | Drunk | .. | 3 |
| Barber, Daniel | 39 | June 4, 1935 | June 19, 1935 | Manchester | Drunk | 2 | 5 |
| Barber, Daniel | 39 | Sept. 5, 1935 | Oct. 5, 1935 | Manchester | Drunk | 4 | 2 |
| Barber, Daniel | 39 | Nov. 19, 1935 | At Farm | Manchester | Drunk | 6 | .. |
| Barch, John | 47 | Nov. 17, 1934 | Feb. 17, 1935 | Manchester | Drunk | 6 | 5 |
| Barch, Walter | 21 | July 27, 1935 | Aug. 15, 1935 | Manchester | Drunk | 2 | 5 |
| Bartis, Felix | 42 | April 15, 1935 | May 23, 1935 | Nashua | Drunk | 5 | 3 |
| Barton, George | 57 | April 19, 1935 | May 12, 1935 | Manchester | Drunk | 3 | 2 |
| Bartura, Benny | 48 | Dec. 27, 1934 | Jan. 29, 1935 | Hudson | Drunk | 4 | 1 |
| Beaulieu, Daniel | 26 | Sept. 20, 1935 | Oct. 9, 1935 | Manchester | Drunk | 2 | 5 |

| | | | | | | | | |
|---|---|---|---|---|---|---|---|---|
| Beaulieu, Daniel | 26 | Nov. | 25, 1935 | Dec. 25, 1935 | Manchester | Drunk | 4 | 2 |
| Beaulieu, Joseph | 33 | Nov. | 9, 1935 | Dec. 22, 1935 | Nashua | Drunk | 6 | 1 |
| Bellerose, Stolande | 19 | Jan. | 8, 1935 | July 7, 1935 | Manchester | Break and Enter | 25 | 5 |
| Belware, William | 44 | Sept. | 10, 1935 | Oct. 10, 1935 | Manchester | Begging | 4 | 2 |
| Bernard, Ernest | 39 | Sept. | 19, 1935 | Oct. 26, 1935 | Nashua | Drunk | 5 | 2 |
| Bernard, Lorenzo | 18 | May | 8, 1935 | June 7, 1935 | Goffstown | Stealing | 4 | 2 |
| Bernier, Leo | 32 | Feb. | 28, 1935 | April 12, 1935 | Nashua | Drunk | 6 | 1 |
| Bernier, Peter | 56 | Aug. | 26, 1935 | Oct. 8, 1935 | Nashua | Drunk | 6 | .. |
| Bieled, Blazej | 43 | Feb. | 15, 1935 | Mar. 17, 1935 | Manchester | Drunk | 4 | 2 |
| Binette, Roland | 17 | April | 4, 1935 | July 4, 1935 | Manchester | Thief | 13 | .. |
| Biron, Leo | 36 | May | 28, 1935 | Sept. 10, 1935 | Manchester | Driving Drunk | 15 | .. |
| Blais, Aristide | 63 | Nov. | 20, 1934 | Mar. 26, 1935 | Manchester | Selling Insurance | 12 | 1 |
| Boily, Joseph | 34 | Dec. | 5, 1934 | Jan. 4, 1935 | Manchester | Driving without License | .. | 4 |
| Boily, Joseph | 35 | Sept. | 20, 1935 | Oct. 9, 1935 | Manchester | Drunk | 2 | 5 |
| Boisvert, Adelard | 57 | June | 5, 1935 | June 9, 1935 | Manchester | Drunk | .. | 4 |
| Borowski, Matthew | 27 | Aug. | 19, 1935 | Sept. 7, 1935 | Manchester | Brawl. and Tumult | 2 | 5 |
| Bouchard, Ernest | 42 | Aug. | 27, 1935 | Dec. 10, 1935 | Manchester | Driving Drunk | 15 | .. |
| Boudreau, Earl | 39 | Jan. | 1, 1935 | Jan. 20, 1935 | Manchester | Drunk | 2 | 5 |
| Boudreau, Napoleon | 20 | Nov. | 17, 1934 | Nov. 17, 1935 | Manchester | Larceny | 6 | 2 |
| Bourassa, Arthur | 48 | Feb. | 9, 1935 | Mar. 11, 1935 | Manchester | Drunk | 4 | 2 |
| Bourassa, Arthur | 48 | Mar. | 23, 1935 | May 22, 1935 | Manchester | Drunk | 8 | 4 |
| Bourassa, Arthur | 48 | June | 24, 1935 | July 13, 1935 | Manchester | Drunk | 2 | 5 |
| Bourque, Wenceslas | 36 | June | 5, 1935 | July 5, 1935 | Manchester | Drunk | 4 | 2 |
| Bresnahan, Bartholomew | 50 | Aug. | 19, 1935 | Sept. 18, 1935 | Manchester | Drunk | 4 | 2 |
| Bresnahan, Cornelius | 46 | Nov. | 20, 1934 | Jan. 2, 1935 | Nashua | Drunk | .. | 2 |
| Bresnahan, Cornelius | 46 | Jan. | 24, 1935 | Feb. 20, 1935 | Nashua | Drunk | 3 | 6 |
| Bresnahan, Cornelius | 46 | Mar. | 14, 1935 | April 10, 1935 | Nashua | Drunk | 3 | 6 |
| Bresnahan, Cornelius | 46 | Aug. | 17, 1935 | Oct. 16, 1935 | Nashua | Drunk | 8 | 4 |
| Bresnahan, Frank | 38 | July | 27, 1935 | Aug. 15, 1935 | Manchester | Drunk | 2 | 5 |
| Bresnahan, Jeremiah | 28 | Dec. | 13, 1934 | Jan. 12, 1935 | Manchester | Drunk | 1 | 5 |
| Bresnahan, Jeremiah | 29 | Mar. | 9, 1935 | April 8, 1935 | Manchester | Drunk | 4 | 2 |

PRISONERS ADMITTED, ETC.—*Continued*

| Name | Age | Admitted | Died, Discharged or Remaining at Farm | Where From | Crime | Board | |
|---|---|---|---|---|---|---|---|
| | | | | | | Weeks | Days |
| Bresnahan, Jeremiah | 29 | April 9, 1935 | May 9, 1935 | Manchester | Drunk | 4 | 2 |
| Bresnahan, Jeremiah | 29 | Nov. 4, 1935 | Nov. 23, 1935 | Manchester | Drunk | 2 | 5 |
| Brooks, Earl | 31 | Nov. 29, 1935 | Dec. 29, 1935 | Manchester | Drunk | 4 | 2 |
| Brown, Anna | 36 | Sept. 9, 1935 | Oct. 9, 1935 | Manchester | Drunk | 4 | 2 |
| Brown, Dennis | 21 | Jan. 24, 1935 | Feb. 23, 1935 | Manchester | Drunk | 4 | 2 |
| Buckley, Mary | 35 | Dec. 28, 1934 | Jan. 7, 1935 | Manchester | Drunk | 1 | .. |
| Buxton, Charles | 26 | May 18, 1935 | Sept. 9, 1935 | Manchester | Hunting without License | 16 | 2 |
| Cantin, Aime | 35 | Nov. 23, 1935 | At Farm | Manchester | Illegal Possession | 5 | 3 |
| Collins, Michael | 56 | Dec. 2, 1935 | At Farm | Manchester | Drunk | 4 | 1 |
| Crotty, John | 67 | Dec. 14, 1935 | At Farm | Manchester | Drunk | 2 | 3 |
| Callahan, John | 56 | Nov. 11, 1935 | Dec. 11, 1935 | Manchester | Drunk | 4 | 2 |
| Campbell, Neil | 46 | Mar. 5, 1935 | Mar. 15, 1935 | Manchester | Drunk | 1 | 3 |
| Cantin, Aime | 35 | May 27, 1935 | June 15, 1935 | Manchester | Drunk | 2 | 5 |
| Carey, Marjorie | 21 | Sept. 18, 1935 | Nov. 20, 1935 | Nashua | Fornication | 9 | .. |
| Caron, Louis | 45 | Nov. 26, 1934 | Jan. 31, 1935 | Manchester | Driving Drunk | 4 | 3 |
| Carter, Charles | 52 | April 5, 1935 | Oct. 5, 1935 | Manchester | Larceny | 26 | 1 |
| Cary, Horace | 23 | July 11, 1935 | Aug. 3, 1935 | Nashua | Drunk | 3 | 2 |
| Champagne, Thomas | 80 | June 12, 1935 | June 27, 1935 | Manchester | Drunk | 2 | 1 |
| Champagne, Philip | 49 | April 12, 1935 | May 1, 1935 | Manchester | Drunk | 2 | 5 |
| Champagne, Philip | 49 | June 22, 1935 | July 11, 1935 | Manchester | Drunk | 2 | 5 |
| Chandonnet, Dorio | 21 | Aug. 22, 1935 | Aug. 22, 1935 | Manchester | Stealing | .. | 1 |
| Charbonneau, Arthur | 17 | Sept. 24, 1934 | Feb. 27, 1935 | Manchester | Manchester | 8 | 2 |
| Charette, John | 49 | Dec. 8, 1934 | Jan. 7, 1935 | Manchester | Drunk | 1 | .. |

| | | | | | | | |
|---|---|---|---|---|---|---|---|
| Charette, John | 50 | Jan. 16, 1935 | Feb. 28, 1935 | Nashua | Drunk | 6 | 2 |
| Charette, John | 50 | Mar. 1, 1935 | Mar. 17, 1935 | Manchester | Drunk and Abs. | 2 | 2 |
| Charette, John | 50 | Sept. 19, 1935 | Dec. 19, 1935 | Manchester | Drunk and Abs. | 13 | .. |
| Ciechon, Edward | 18 | Dec. 17, 1934 | Feb. 15, 1935 | Manchester | Drunk | 6 | 4 |
| Ciechon, Edward | 19 | Mar. 18, 1935 | June 20, 1935 | Manchester | Drunk | 8 | 4 |
| Ciechon, Edward | 19 | July 19, 1935 | Sept. 17, 1935 | Manchester | Drunk | 8 | 4 |
| Clairmont, Cyril | 29 | Feb. 4, 1935 | Mar. 6, 1935 | Manchester | Drunk | 4 | 2 |
| Coffey, James | 58 | June 13, 1935 | July 25, 1935 | Nashua | Drunk | 6 | .. |
| Cole, Albert | 45 | June 22, 1935 | Oct. 5, 1935 | Manchester | Driving Drunk | 15 | .. |
| Collette, Joseph | 44 | Nov. 9, 1934 | Jan. 8, 1935 | Milford | Driving Drunk | 1 | 1 |
| Collins, Dennis | 30 | June 20, 1935 | July 20, 1935 | Manchester | Drunk | 4 | 2 |
| Collins, Michael | 55 | Feb. 21, 1935 | Mar. 23, 1935 | Manchester | Drunk | 4 | 2 |
| Collins, Michael | 55 | Mar. 29, 1935 | May 28, 1935 | Manchester | Drunk | 8 | 4 |
| Collins, Michael | 56 | Aug. 14, 1935 | Sept. 13, 1935 | Manchester | Drunk | 4 | 2 |
| Connor, Andrew | 37 | Mar. 4, 1935 | April 3, 1935 | Manchester | Drunk | 4 | 2 |
| Connor, Andrew | 37 | May 21, 1935 | July 20, 1935 | Manchester | Drunk | 8 | 4 |
| Connor, Andrew | 37 | Oct. 12, 1935 | Dec. 11, 1935 | Manchester | Drunk | 8 | 4 |
| Connor, John | 48 | April 8, 1935 | May 8, 1935 | Manchester | Drunk | 4 | 2 |
| Connor, John | 48 | Sept. 25, 1935 | Oct. 25, 1935 | Manchester | Drunk | 4 | 2 |
| Connors, Joseph | 39 | Dec. 27, 1934 | Jan. 23, 1935 | Nashua | Drunk | 3 | 2 |
| Connor, Joseph | 40 | Mar. 12, 1935 | April 11, 1935 | Nashua | Drunk | 4 | 2 |
| Conroy, Hugh | 38 | Aug. 19, 1935 | Sept. 18, 1935 | Manchester | Drunk | 4 | 2 |
| Conroy, Patrick | 35 | Jan. 10, 1935 | Feb. 9, 1935 | Manchester | Drunk | 4 | 2 |
| Conroy, Patrick | 36 | Feb. 18, 1935 | Mar. 30, 1935 | Manchester | Drunk | 4 | 2 |
| Conroy, Patrick | 36 | Nov. 30, 1935 | Dec. 30, 1935 | Manchester | Drunk | 4 | 2 |
| Conroy, Peter | 29 | Feb. 4, 1935 | April 5, 1935 | Manchester | Drunk | 8 | 4 |
| Conroy, Peter | 29 | June 14, 1935 | Dec. 14, 1935 | Manchester | Drunk | 26 | 1 |
| Conway, John | 53 | Mar. 7, 1935 | Mar. 17, 1935 | Manchester | Drunk | 1 | 3 |
| Conway, John | 54 | Nov. 29, 1935 | Dec. 1, 1935 | Manchester | Drunk | .. | 3 |
| Conway, Michael | 45 | April 5, 1935 | April 20, 1935 | Manchester | Drunk | 2 | 1 |
| Conway, Michael | 45 | June 10, 1935 | July 10, 1935 | Manchester | Drunk | 4 | 2 |

PRISONERS ADMITTED, ETC.—*Continued*

| Name | Age | Admitted | Died, Discharged or Remaining at Farm | Where From | Crime | Board | |
|---|---|---|---|---|---|---|---|
| | | | | | | Weeks | Days |
| Cormier, Joseph | 42 | Jan. 11, 1935 | Mar. 12, 1935 | Manchester | Drunk | 8 | 4 |
| Cornish, Charles | 48 | Mar. 2, 1935 | May 1, 1935 | Nashua | Lewd. Behavior | 8 | 4 |
| Cote, Eugene | 36 | April 4, 1935 | May 17, 1935 | Nashua | Drunk | 6 | 1 |
| Cote, Eugene | 36 | June 3, 1935 | July 16, 1935 | Nashua | Drunk | 6 | 1 |
| Cote, William | 33 | Dec. 26, 1935 | At Farm | Manchester | Drunk | .. | 5 |
| Coury, Antonio | 20 | Sept. 15, 1934 | Mar. 14, 1935 | Manchester | Break and Enter | 10 | 3 |
| Cronin, Frank | 66 | Jan. 28, 1935 | Mar. 12, 1935 | Nashua | Drunk | 6 | 1 |
| Cronin, Jeremiah | 26 | Dec. 31, 1934 | Mar. 1, 1935 | Manchester | Drunk | 8 | 3 |
| Cronin, Jeremiah | 26 | April 10, 1935 | June 9, 1935 | Manchester | Drunk | 8 | 4 |
| Cronin, Jeremiah | 26 | Oct. 12, 1935 | Dec. 11, 1935 | Manchester | Drunk | 8 | 4 |
| Crotty, John | 65 | Jan. 3, 1935 | Jan. 22, 1935 | Manchester | Drunk | 2 | 5 |
| Crotty, John | 66 | June 3, 1935 | Aug. 2, 1935 | Manchester | Drunk | 8 | 4 |
| Dostie, Beatrice | 29 | Dec. 26, 1935 | At Farm | Manchester | Drunk | .. | 5 |
| Daley, Peter | 45 | Dec. 16, 1935 | At Farm | Manchester | Drunk | 2 | 1 |
| Delano, Richard | 25 | April 4, 1935 | Oct. 4, 1935 | Manchester | Break and Enter | 26 | 1 |
| Demaraies, Omer | 45 | Jan. 14, 1935 | Feb. 2, 1935 | Manchester | Drunk | 2 | 5 |
| Deschaneau, Peter | 55 | Oct. 14, 1935 | Nov. 10, 1935 | Nashua | Drunk | 3 | 6 |
| Desrochers, Joseph | 41 | Jan. 17, 1935 | Jan. 24, 1935 | Manchester | Drunk | 1 | .. |
| Desmarais, Omer | 45 | Feb. 9, 1935 | Mar. 11, 1935 | Manchester | Drunk | 4 | 2 |
| Desrousseau, Ernest | 44 | April 8, 1935 | April 18, 1935 | Manchester | Drunk | 1 | 3 |
| Devine, Neal Edward | 53 | Dec. 3, 1935 | At Farm | Nashua | Drunk | 4 | .. |
| Dilks, Frank | 39 | July 20, 1935 | Nov. 2, 1935 | Manchester | Driving Drunk | 15 | .. |
| Dillon, Paul | 42 | July 2, 1935 | July 26, 1935 | Manchester | Driving Drunk | 3 | 3 |

| | | | | | | | |
|---|---|---|---|---|---|---|---|
| Dobosz, John | 37 | April 6, 1935 | July 5, 1935 | Manchester | Drunk | 12 | 6 |
| Donahue, Timothy | 73 | July 4, 1935 | July 23, 1935 | Manchester | Drunk | 2 | 5 |
| Donegan, James | 35 | Sept. 30, 1935 | Oct. 30, 1935 | Manchester | Drunk | 4 | 2 |
| Donovan, Timothy | 45 | July 22, 1935 | Aug. 13, 1935 | Nashua | Drunk | 3 | 1 |
| Donovan, Timothy | 46 | Oct. 7, 1935 | Nov. 6, 1935 | Manchester | Drunk | 4 | 2 |
| Dostie, Beatrice | 25 | April 15, 1935 | May 15, 1935 | Goffstown | Drunk | 4 | 2 |
| Dostie, Beatrice | 25 | Aug. 9, 1935 | Sept. 8, 1935 | Manchester | Drunk | 4 | 2 |
| Dostie, Beatrice | 25 | Oct. 11, 1935 | Dec. 10, 1935 | Manchester | Drunk | 8 | 4 |
| Dow, Perley | 46 | Mar. 27, 1935 | April 18, 1935 | Manchester | Drunk | 3 | 1 |
| Dow, Perley | 46 | Aug. 20, 1935 | Sept. 19, 1935 | Manchester | Drunk | 4 | 2 |
| Doyle, Daniel | 39 | April 26, 1935 | April 28, 1935 | Milford | Drunk | .. | 2 |
| Doyle, James | 41 | Sept. 27, 1935 | Nov. 26, 1935 | Milford | Drunk | 8 | 4 |
| Dube, Alexander | 39 | Jan. 5, 1935 | Feb. 6, 1935 | Manchester | Selling | 4 | 4 |
| Dubois, Maurice | 18 | Sept. 20, 1935 | Nov. 26, 1935 | Manchester | Refusing to Stop | 9 | 4 |
| Duhaime, William | 35 | July 23, 1935 | Nov. 21, 1935 | Manchester | Transporting | 17 | 2 |
| Dunn, Ernest | 38 | Jan. 9, 1935 | Mar. 10, 1935 | Manchester | Drunk | 8 | 4 |
| Dunn, Ernest | 39 | Sept. 23, 1935 | Oct. 12, 1935 | Manchester | Drunk | 2 | 5 |
| Edwards, William | 36 | Nov. 19, 1934 | Feb. 19, 1935 | Manchester | Drunk | 7 | 1 |
| Edwards, William | 36 | April 16, 1935 | June 15, 1935 | Manchester | Drunk | 8 | 4 |
| Edwards, William | 36 | June 21, 1935 | Dec. 21, 1935 | Manchester | Drunk | 26 | 1 |
| Ellis, John | 37 | Mar. 2, 1935 | May 7, 1935 | Hudson | Assault | 9 | 3 |
| Fahey, Evelyn | 29 | Nov. 13, 1935 | Dec. 21, 1935 | Nashua | Drunk | 5 | 3 |
| Farley, Charles | 45 | July 19, 1935 | Aug. 18, 1935 | Manchester | Drunk | 4 | 2 |
| Farley, Charles | 46 | Nov. 28, 1935 | Dec. 17, 1935 | Manchester | Drunk | 2 | 5 |
| Farley, James | 41 | Sept. 24, 1935 | Nov. 23, 1935 | Manchester | Begging | 8 | 4 |
| Farley, James | 57 | Dec. 8, 1935 | At Farm | Manchester | Drunk | 3 | 2 |
| Farrell, Michael | 47 | April 5, 1935 | April 15, 1935 | Manchester | Drunk | 1 | 3 |
| Farrell, Michael | 47 | April 18, 1935 | May 18, 1935 | Manchester | Drunk | 4 | 2 |
| Farrell, Michael | 47 | May 22, 1935 | Aug. 30, 1935 | Manchester | Drunk | 12 | 5 |

PRISONERS ADMITTED, ETC.—*Continued*

| Name | Age | Admitted | Died, Discharged or Remaining at Farm | Where From | Crime | Board | |
|---|---|---|---|---|---|---|---|
| | | | | | | Weeks | Days |
| Fautalic, Procupt | 49 | Mar. 18, 1935 | Mar. 19, 1935 | Manchester | Drunk | .. | 1 |
| Fatulak, Prokup | 50 | Nov. 9, 1935 | Nov. 28, 1935 | Manchester | Drunk | 2 | 5 |
| Fellows, John | 57 | Jan. 21, 1935 | Mar. 14, 1935 | Hudson | Drunk | 7 | 4 |
| Fellows, John | 57 | April 16, 1935 | May 24, 1935 | Hudson | Drunk | 5 | 3 |
| Fellows, John | 58 | July 25, 1935 | Sept. 4, 1935 | Hudson | Drunk | 5 | 6 |
| Fellows, John | 58 | Sept. 6, 1935 | Oct. 10, 1935 | Hudson | Drunk | 4 | 6 |
| Fellows, John | 59 | Dec. 16, 1935 | At Farm | Hudson | Drunk | 2 | 1 |
| Finnen, Walter | 31 | Dec. 11, 1935 | At Farm | Manchester | Drunk | 2 | 6 |
| Fisher, Clarence | 49 | July 22, 1935 | Aug. 29, 1935 | Nashua | Drunk | 5 | 3 |
| Fitzgerald, John | 48 | Feb. 23, 1935 | Mar. 25, 1935 | Manchester | Drunk | 4 | 2 |
| Fitzgerald, John | 48 | Sept. 11, 1935 | Nov. 10, 1935 | Manchester | Drunk | 8 | 4 |
| Flanaga, Bernard | 67 | Jan. 1, 1935 | Jan. 31, 1935 | Manchester | Drunk | 4 | 3 |
| Flanagan, Bernard | 67 | Jan. 1, 1935 | | Manchester | Drunk | 4 | 3 |
| Flanagan, Bernard | 68 | June 6, 1935 | July 6, 1935 | Manchester | Drunk | 4 | 2 |
| Foley, James | 59 | May 27, 1935 | June 15, 1935 | Manchester | Drunk | 2 | 5 |
| Foley, James | 59 | Sept. 30, 1935 | Oct. 30, 1935 | Manchester | Drunk | 4 | 2 |
| Fox, Charles | 18 | Aug. 23, 1935 | Aug. 24, 1935 | Manchester | Drunk | .. | 1 |
| Freeman, Frank | 42 | Feb. 14, 1935 | Mar. 16, 1935 | Manchester | Drunk | 4 | 2 |
| Freeman, Frank | 42 | Mar. 18, 1935 | April 17, 1935 | Manchester | Drunk | 4 | 2 |
| Gagen, John | 34 | Dec. 31, 1935 | At Farm | Nashua | Drunk | .. | 1 |
| Grandmaison, Odelia | 35 | Nov. 30, 1935 | At Farm | Nashua | Drunk | 4 | 4 |
| Gagnon, Armand | 18 | Sept. 13, 1935 | Dec. 13, 1935 | Manchester | Leaving Accident | 13 | .. |
| Gagne, Roger | 18 | Aug. 2, 1935 | Aug. 21, 1935 | Manchester | Drunk | 2 | 5 |

| | | | | | | | |
|---|---|---|---|---|---|---|---|
| Gallagher, Bernard | 53 | Dec. 26, 1934 | Jan. 14, 1935 | Manchester | Drunk | 2 | .. |
| Ganley, Michael | 69 | Sept. 19, 1935 | Nov. 18, 1935 | Manchester | Begging | 8 | 4 |
| Gardner, Fred | 38 | April 16, 1935 | June 15, 1935 | Manchester | Driving Drunk | 8 | 4 |
| Garland, Thomas | 42 | Nov. 5, 1934 | Feb. 5, 1935 | Manchester | Drunk | 5 | 1 |
| Garland, Thomas | 43 | Mar. 26, 1935 | May 25, 1935 | Manchester | Drunk | 8 | 4 |
| Garland, Thomas | 44 | May 31, 1935 | June 3, 1935 | Manchester | Drunk | .. | 4 |
| Garon, Philip | 46 | Jan. 28, 1935 | Feb. 27, 1935 | Manchester | Drunk | 4 | 2 |
| Gauthier, Romeo | 38 | Mar. 1, 1935 | May 30, 1935 | Manchester | Drunk | 12 | 6 |
| Gauthier, Romeo | 38 | Oct. 31, 1935 | At Farm | Manchester | Drunk | 8 | 5 |
| Gebski, Michael | 27 | Jan. 10, 1935 | April 6, 1935 | Manchester | Drunk | 12 | 2 |
| Gebski, Michael | 27 | April 16, 1935 | June 15, 1935 | Manchester | Drunk | 8 | 4 |
| Gebski, Michael | 28 | July 26, 1935 | Oct. 26, 1935 | Manchester | Drunk | 13 | 1 |
| Gebski, Michael | 28 | Oct. 29, 1935 | Dec. 28, 1935 | Manchester | Drunk | 8 | 4 |
| Gelinas, Philip | 39 | Dec. 13, 1935 | Jan. 1, 1936 | Manchester | Drunk | 2 | 5 |
| Gill, Raymond | 20 | Oct. 7, 1935 | Oct. 12, 1935 | Manchester | Stealing | .. | 5 |
| Girard, Louis | 53 | July 29, 1935 | Sept. 10, 1935 | Wilton | Drunk | 6 | 1 |
| Girard, Paul | 18 | Mar. 14, 1935 | April 6, 1935 | Manchester | Assault | 3 | 2 |
| Glaude, George | 26 | Feb. 7, 1935 | May 31, 1935 | Manchester | Selling | 16 | 1 |
| Goodwin, Wallace | 36 | Dec. 29, 1934 | Feb. 10, 1935 | Nashua | Drunk | 5 | 6 |
| Gorham, John | 34 | Nov. 6, 1934 | Jan. 5, 1935 | Manchester | Drunk | .. | 5 |
| Gorham, Mark | 37 | May 2, 1935 | June 1, 1935 | Manchester | Drunk | 4 | 2 |
| Goslant, Roscoe | 27 | April 4, 1935 | Oct. 4, 1935 | Manchester | Break and Enter | 26 | 1 |
| Goulet, Julius | 41 | May 21, 1935 | July 3, 1935 | Nashua | Drunk | 6 | 1 |
| Gourde, Fernand | 20 | Sept. 20, 1935 | Oct. 7, 1935 | Manchester | Allow Improper Person to operate Motor Veh. | 2 | 3 |
| Grady, Patrick | 56 | Jan. 19, 1935 | Feb. 18, 1935 | Manchester | Drunk | 4 | 2 |
| Grady, Patrick | 57 | Nov. 1, 1935 | Dec. 1, 1935 | Manchester | Drunk | 4 | 2 |
| Grandmaison, Odelia | 35 | May 29, 1935 | Sept. 30, 1935 | Nashua | Drunk | 17 | 5 |
| Greenwood, John | 49 | Aug. 8, 1935 | Sept. 8, 1935 | Nashua | Stealing | 4 | 3 |
| Griffin, Patrick | 64 | Feb. 9, 1935 | Mar. 11, 1935 | Manchester | Drunk | 4 | 2 |
| Griffin, Patrick | 38 | June 3, 1935 | July 3, 1935 | Manchester | Drunk | 4 | 2 |

PRISONERS ADMITTED, ETC.—*Continued*

| Name | Age | Admitted | Died, Discharged or Remaining at Farm | Where From | Crime | Board | |
|---|---|---|---|---|---|---|---|
| | | | | | | Weeks | Days |
| Griffith, John | 40 | April 29, 1935 | May 29, 1935 | Manchester | Drunk | 4 | 2 |
| Gustis, Martin | 56 | Feb. 4, 1935 | April 5. 1935 | Manchester | Aggravated Assault | 8 | 4 |
| Horan, George | 24 | Nov. 30, 1935 | At Farm | Manchester | Damage to Property | 4 | 4 |
| Hallisey, Bernard | 45 | July 23, 1935 | Sept. 4, 1935 | Nashua | Drunk | 6 | 1 |
| Hallisey, Bernard | 45 | Oct. 1, 1935 | Nov. 18, 1935 | Nashua | Drunk | 6 | 6 |
| Hamilton, John | 43 | Jan. 10, 1935 | Feb. 9, 1935 | Manchester | Drunk | 4 | 2 |
| Hamilton, Philip | 31 | Aug. 19, 1935 | Dec. 2, 1935 | Manchester | Driving Drunk | 15 | .. |
| Hanney, Joseph | 45 | May 3, 1935 | June 2, 1935 | Manchester | Drunk | 4 | 2 |
| Harding, Joseph | 63 | May 16, 1934 | June 28, 1935 | Nashua | Drunk | 6 | 1 |
| Harlan, Thomas | 58 | May 7, 1935 | May 26, 1935 | Manchester | Drunk | 2 | 5 |
| Harrington, John | 51 | Feb. 7, 1935 | April 8, 1935 | Manchester | Drunk | 8 | 4 |
| Hartofelis, Nicholas | 65 | April 6, 1935 | May 6, 1935 | Manchester | Non-support | 4 | 2 |
| Hayes, John | 28 | April 6, 1935 | April 25, 1935 | Manchester | Drunk | 2 | 5 |
| Hayes, John | 29 | Dec. 2, 1935 | Dec. 5, 1935 | Manchester | Drunk | .. | 3 |
| Heathcote, Albert | 43 | Dec. 27, 1934 | Jan. 26, 1935 | Manchester | Drunk | 3 | 5 |
| Hebert, Maurice | 22 | April 5, 1935 | May 30, 1935 | Manchester | Driving without License | 7 | 6 |
| Heffrion, Eugene | 69 | April 23, 1935 | May 23, 1935 | Manchester | Drunk | 4 | 2 |
| Helie, Arthur | 41 | May 13, 1935 | June 1, 1935 | Manchester | Drunk | 2 | 5 |
| Herter, Fritz | 55 | Oct. 2, 1935 | Nov. 1, 1935 | Manchester | Drunk | 4 | 2 |
| Hirist, Alexander | 39 | Sept. 27, 1935 | Nov. 5, 1935 | Nashua | Drunk | 6 | 1 |
| Horan, George | 24 | Jan. 1, 1935 | Mar. 2, 1935 | Manchester | Drunk | 8 | 4 |
| Horan, George | 24 | April 2, 1935 | April 4, 1935 | Manchester | Drunk | .. | 2 |
| Horan, George | 24 | April 8, 1935 | July 5, 1935 | Manchester | Drunk and Abuse | 12 | 4 |

| | | | | | | | |
|---|---|---|---|---|---|---|---|
| Horan, George | 24 | Aug. 9, 1935 | Aug. 28, 1935 | Manchester | Driving without License | 2 | 5 |
| Horan, George | 24 | Sept. 10, 1935 | Nov. 9, 1935 | Manchester | Drunk | 8 | 4 |
| Houle, Alfred | 35 | Dec. 28, 1934 | Jan. 27, 1935 | Manchester | Drunk | 3 | 6 |
| Houle, Alfred | 36 | June 28, 1935 | July 13, 1935 | Manchester | Drunk | 2 | 1 |
| Houle, Alfred | 36 | Sept. 10, 1935 | Nov. 9, 1935 | Manchester | Drunk | 8 | 4 |
| Hourahan, Timothy | 64 | May 15, 1935 | June 14, 1935 | Manchester | Drunk | 4 | 2 |
| Hourahan, Timothy | 64 | June 21, 1935 | July 21, 1935 | Manchester | Drunk | 4 | 2 |
| Houtis, Vasilios | 34 | April 8, 1935 | April 18, 1935 | Manchester | Drunk | 1 | 3 |
| Hoyt, Charles | 20 | Mar. 26, 1934 | Feb. 28, 1935 | Nashua | Stealing | 44 | 5 |
| Hoyt, Henry | 49 | Feb. 6, 1935 | June 24, 1935 | Hillsborough | Stealing | 12 | 6 |
| Hurley, Lawrence | 51 | Mar. 27, 1935 | April 26, 1935 | Manchester | Drunk | 4 | 2 |
| Hurley, Michael | 56 | May 17, 1935 | June 5, 1935 | Manchester | Drunk | 2 | 5 |
| Hutchinson, Lester | 22 | Aug. 1, 1935 | Nov. 1, 1935 | Manchester | Aggravated Assault | 13 | 1 |
| Jean, Frank | 35 | June 14, 1935 | At Farm | Manchester | Keep for sale | 28 | 4 |
| Jacques, Omer | 22 | Aug. 14, 1934 | Jan. 9, 1935 | Manchester | Driving without License | 1 | 2 |
| Jamrog, Louis | 33 | Dec. 25, 1934 | Jan. 24, 1935 | Manchester | Drunk | 3 | 3 |
| Jasinski, John | 51 | May 2, 1935 | June 1, 1935 | Manchester | Drunk | 4 | 2 |
| Jean, Paul | 59 | May 22, 1935 | June 10, 1935 | Manchester | Drunk | 2 | 5 |
| Johnson, Alton | 20 | Oct. 8, 1934 | Oct. 8, 1935 | Manchester | Break and Enter | 40 | 1 |
| Karavais, Nicholas | 37 | April 12, 1935 | July 12, 1935 | Manchester | Aggravated Assault | 13 | .. |
| Keane, Patrick | 41 | Feb. 14, 1935 | April 15, 1935 | Manchester | Drunk | 8 | 4 |
| Keane, Patrick | 41 | April 16, 1935 | June 15, 1935 | Manchester | Drunk | 8 | 4 |
| Keane, Patrick | 42 | July 25, 1935 | Aug. 24, 1935 | Manchester | Drunk | 4 | 2 |
| Kearns, Thomas | 62 | Sept. 21, 1935 | Nov. 20, 1935 | Manchester | Begging | 8 | 4 |
| Kearns, Thomas | 62 | Nov. 25, 1935 | Dec. 25, 1935 | Manchester | Drunk | 4 | 2 |
| Kelly, Joseph | 31 | Aug. 23, 1935 | Aug. 29, 1935 | Manchester | Drunk | .. | 6 |
| Kelly, Thomas | 52 | May 28, 1935 | June 27, 1935 | Manchester | Drunk | 4 | 2 |
| Kennedy, Charles | 34 | Feb. 14, 1935 | Mar. 16, 1935 | Manchester | Drunk | 4 | 2 |
| Kennedy, Charles | 34 | Aug. 30, 1935 | Sept. 18, 1935 | Manchester | | | |
| Kijek, Stephen | 26 | Aug. 23, 1935 | Sept. 22, 1935 | Manchester | Assault | 4 | 2 |

PRISONERS ADMITTED, ETC.—*Continued*

| Name | Age | Admitted | Died, Discharged or Remaining at Farm | Where From | Crime | Board | |
|---|---|---|---|---|---|---|---|
| | | | | | | Weeks | Days |
| King, James | 47 | Jan. 10, 1935 | Feb. 9, 1935 | Manchester | Drunk | 4 | 2 |
| King, James | 48 | Oct. 8, 1935 | Dec. 7, 1935 | Manchester | Drunk | 8 | 4 |
| Kirkwood, Raymond | 26 | Sept. 15, 1934 | Sept. 14, 1935 | Manchester | Larceny | 37 | .. |
| Kmon, John | 35 | Oct. 18, 1935 | Nov. 17, 1935 | Manchester | Drunk | 4 | 2 |
| Knoetig, Herman | 53 | May 6, 1935 | May 25, 1935 | Manchester | Drunk | 2 | 5 |
| Koski, Toivo | 26 | Sept. 24, 1934 | April 12, 1935 | Greenville | Driving Drunk | 14 | 4 |
| Kukowski, John | 38 | May 31, 1935 | July 3, 1935 | Manchester | Assault | 4 | 5 |
| Kupson, Walter | 20 | June 4, 1935 | June 6, 1935 | Manchester | Oper. Unregistered car | .. | 2 |
| Kurcz, Louis | 22 | Jan. 1, 1935 | Jan. 31, 1935 | Manchester | Drunk | 4 | 2 |
| Kurcz, Louis | 22 | Feb. 27, 1935 | June 4, 1935 | Manchester | Drunk | 13 | 6 |
| Kusleika, Frank | 54 | Dec. 10, 1934 | Jan. 9, 1935 | Manchester | Drunk | 1 | 2 |
| Lafond, Charles | 38 | Nov. 22, 1935 | At Farm | Manchester | Non Support | 5 | 4 |
| Lavallee, Edgar | 23 | Nov. 14, 1935 | At Farm | Manchester | Driving Drunk | 6 | 5 |
| Lizotte, Alphonse | 38 | Dec. 30, 1935 | At Farm | Nashua | Drunk | .. | 1 |
| Labree, Delor | 51 | Jan. 21, 1935 | Mar. 5, 1935 | Nashua | Drunk | 6 | 1 |
| Labree, Delor | 51 | May 25, 1935 | June 21, 1935 | Nashua | Drunk | 3 | 6 |
| Lafond, Charles | 37 | April 18, 1935 | July 18, 1935 | Manchester | Non Support | 13 | .. |
| Lafond, Joseph | 69 | Nov. 16, 1935 | Dec. 1, 1935 | Manchester | Drunk | 2 | 1 |
| Laforest, Alfred | 43 | July 5, 1935 | Aug. 17, 1935 | Nashua | Drunk | 6 | 1 |
| Laforest, Ernest | 23 | Jan. 8, 1935 | Mar. 9, 1935 | Manchester | Driving Drunk | 8 | 4 |
| Lancey, William | 21 | Nov. 15, 1935 | Dec. 15, 1935 | Brookline | Drunk | 4 | 2 |
| Landry, Louis | 61 | Dec. 5, 1935 | At Farm | Manchester | Stealing | 3 | 5 |
| Langmuin, John | 32 | Mar. 4, 1935 | Mar. 27, 1935 | Manchester | Driving without License | 3 | 2 |

| | | | | | | | |
|---|---|---|---|---|---|---|---|
| LaPalme, Armand | 34 | June 5, 1935 | June 24, 1935 | Manchester | Drunk | 2 | 5 |
| Laughlin, John | 33 | April 25, 1935 | May 25, 1935 | Manchester | Drunk | 4 | 2 |
| Laughlin, John | 33 | Sept. 2, 1935 | Oct. 2, 1935 | Manchester | Drunk | 4 | 2 |
| Laughlin, John | 33 | Oct. 3, 1935 | Dec. 2, 1935 | Manchester | Drunk | 8 | 4 |
| Laughlin, Mary | 58 | Aug. 19, 1935 | Sept. 7, 1935 | Manchester | Drunk | 2 | 5 |
| Lavigne, Joseph | 53 | June 21, 1935 | July 21, 1935 | Manchester | Drunk | 4 | 2 |
| Lavoie, Ernest | 26 | Nov. 17, 1934 | May 17, 1935 | Manchester | Statutory Offense | 19 | 4 |
| Lavoie, Onesime | 38 | Mar. 19, 1935 | April 7, 1935 | Manchester | Drunk | 2 | 5 |
| Leavitt, Robert | 41 | May 3, 1935 | May 22, 1935 | Manchester | Drunk | 2 | 5 |
| Leavitt, Robert | 42 | Aug. 19, 1935 | Sept. 7, 1935 | Manchester | Drunk | 2 | 5 |
| Leduc, Oliver | 61 | Jan. 3, 1935 | Mar. 4, 1935 | Manchester | Drunk | 8 | 4 |
| Lescord, Napoleon | 34 | April 15, 1935 | May 4, 1935 | Manchester | Drunk | 2 | 5 |
| Levesque, Leo | 20 | April 4, 1935 | Oct. 4, 1935 | Manchester | Break and Enter | 26 | 1 |
| Lewis, William | 49 | Mar. 19, 1935 | May 1, 1935 | Nashua | Drunk | 6 | 1 |
| Lewis, William | 50 | Dec. 14, 1935 | At Farm | Nashua | Drunk | 2 | 3 |
| Linehan, Daniel | 39 | Nov. 7, 1935 | Dec. 7, 1935 | Manchester | Drunk | 4 | 2 |
| Loiselle, Evrard | 35 | Nov. 16, 1934 | Feb. 16, 1935 | Manchester | Drunk | 6 | 5 |
| Loiselle, Evrard | 36 | April 11, 1935 | June 10, 1935 | Manchester | Drunk | 8 | 4 |
| Lussier, Fred | 47 | April 22, 1935 | May 22, 1935 | Manchester | Drunk | 4 | 2 |
| Lynch, Michael | 44 | Jan. 10, 1935 | Feb. 9, 1935 | Manchester | Drunk | 4 | 2 |
| Lynch, Michael | 45 | June 17, 1935 | Aug. 16, 1935 | Manchester | Drunk | 8 | 4 |
| Lynch, Michael | 46 | Nov. 4, 1935 | Nov. 23, 1935 | Manchester | Drunk | 2 | 5 |
| Lyon, Francis | 31 | Jan. 21, 1935 | Feb. 9, 1935 | Manchester | Drunk | 2 | 5 |
| Lyons, Lawrence | 55 | Feb. 14, 1935 | Mar. 16, 1935 | Manchester | Drunk | 4 | 2 |
| Marcoux, Napoleon | 48 | Dec. 24, 1935 | At Farm | Manchester | Drunk | 8 | 4 |
| Murray, Lillian | 35 | Sept. 13, 1935 | At Farm | Manchester | Adultery | 15 | 3 |
| Madden, James | 38 | April 25, 1935 | May 25, 1935 | Manchester | Drunk | 4 | 2 |
| Maher, Fred | 53 | Dec. 8, 1934 | Jan. 7, 1935 | Manchester | Drunk | 1 | .. |
| McMahon, Martin | 44 | Aug. 31, 1935 | Oct. 13, 1935 | Nashua | Drunk | 6 | 1 |
| Mallon, James | 66 | July 4, 1935 | July 23, 1935 | Manchester | Drunk | 2 | 5 |
| Manley, Edward | 62 | Feb. 6, 1935 | April 7, 1935 | Manchester | Driving Drunk | 8 | 4 |

PRISONERS ADMITTED, ETC.—*Continued*

| Name | Age | Admitted | Died, Discharged or Remaining at Farm | Where From | Crime | Board | |
|---|---|---|---|---|---|---|---|
| | | | | | | Weeks | Days |
| Manning, Edward | 28 | Jan. 10, 1935 | Feb. 9, 1935 | Manchester | Drunk | 4 | 2 |
| Manning, Edward | 28 | April 19, 1935 | June 17, 1935 | Manchester | Drunk | 8 | 4 |
| Manning, Joseph | 25 | May 16, 1935 | June 26, 1935 | Manchester | Assault | 5 | 6 |
| Marcotte, Alpheric | 19 | July 22, 1935 | July 25, 1935 | Manchester | Drunk | .. | 3 |
| Marcoux, Albert | 44 | May 4, 1935 | May 4, 1935 | Manchester | Driving Drunk | .. | 1 |
| Marcoux, Napoleon | 47 | Feb. 8, 1935 | May 18, 1935 | Manchester | Drunk | 14 | 1 |
| Marcoux, Napoleon | 48 | June 15, 1935 | Dec. 15, 1935 | Manchester | Drunk | 26 | 1 |
| Marquis, Joseph | 64 | Aug. 5, 1935 | Sept. 17, 1935 | Nashua | Drunk | 6 | 1 |
| Martell, Cyril | 59 | Aug. 22, 1935 | Sept. 30, 1935 | Nashua | Assault | 5 | 4 |
| Martineau, Henry | 47 | April 22, 1935 | May 11, 1935 | Manchester | Drunk | 2 | 5 |
| Martineau, Henry | 47 | July 22, 1935 | Aug. 10, 1935 | Manchester | Drunk | 2 | 5 |
| Maskewicz, Joseph | 55 | Feb. 18, 1935 | April 30, 1935 | Manchester | Selling | 10 | 1 |
| Maynard, Napoleon | 45 | Mar. 15, 1935 | May 6, 1935 | Nashua | Drunk | 7 | 4 |
| Maynard, Napoleon | 45 | July 29, 1935 | Sept. 5, 1935 | Nashua | Drunk | 5 | 3 |
| Maynard, Napoleon | 45 | Sept. 27, 1935 | Oct. 2, 1935 | Nashua | Drunk | .. | 6 |
| Mayou, Henry | 32 | Sept. 13, 1935 | Dec. 13, 1935 | Manchester | Stealing | 13 | .. |
| Mazur, John | 32 | June 12, 1935 | July 1, 1935 | Manchester | Drunk | 2 | 5 |
| McCabe, Alexander | 54 | May 30, 1935 | July 29, 1935 | Manchester | Drunk | 8 | 4 |
| McCoy, Michael | 59 | May 17, 1935 | June 5, 1935 | Manchester | Drunk | 2 | 5 |
| McGrail, Austin | 32 | Aug. 5, 1935 | Aug. 24, 1935 | Manchester | Drunk | 2 | 5 |
| McInnis, John | 34 | April 8, 1935 | May 8, 1935 | Manchester | Drunk | 4 | 2 |
| McInnis, John | 34 | Oct. 4, 1935 | Jan. 2, 1935 | Manchester | Drunk | .. | 2 |
| McLaughlin, Charles | 53 | Jan. 3, 1935 | Mar. 4, 1935 | Manchester | Drunk | 8 | 4 |
| McLaughlin, Charles | 53 | Mar. 23, 1935 | April 22, 1935 | Manchester | Drunk | 4 | 2 |

| | | | | | | | |
|---|---|---|---|---|---|---|---|
| McLaughlin, Charles .. | 53 | June 22, 1935 | Aug. 21, 1935 .... | Manchester ..... | Drunk ..... | 8 | 4 |
| McLaughlin, Charles .. | 54 | Sept. 16, 1935 | Oct. 16, 193 5.... | Manchester ..... | Drunk ..... | 4 | 2 |
| McLaughlin, Charles .. | 54 | Nov. 15, 1935 | At Farm ..... | Manchester ..... | Drunk ..... | 6 | 4 |
| McMahon, Martin .... | 44 | Mar. 5, 1935 | April 17, 1935 | Nashua ..... | Drunk ..... | 6 | 1 |
| McMahon, Martin .... | 44 | May 4, 1935 | June 16, 1935 .... | Nashua ..... | Drunk ..... | 6 | 1 |
| McMillan, Edward .... | 23 | Dec. 18, 1935 | At Farm ..... | Goffstown ..... | Driving without License | 1 | 6 |
| McNiff, Joseph ..... | 39 | Jan. 21, 1935 | Feb. 9, 1935 ..... | Manchester ..... | Drunk ..... | 2 | 5 |
| McQueeney, William... | 34 | Jan . 11, 1935 | Feb. 10, 1936 ... | Manchester ..... | Drunk ..... | 4 | 2 |
| McQueeney, William... | 34 | Feb. 11, 1935 | Mar. 13, 1935 .... | Manchester ..... | Drunk ..... | 4 | 2 |
| Menard, Theodore .... | 28 | Oct. 7, 1935 | Oct. 17, 1935 .... | Manchester ..... | Stealing ..... | 1 | 3 |
| Mercier, Romeo ..... | 25 | Nov. 19, 1935 | Dec. 19, 1935 .... | Manchester ..... | Drunk ..... | 4 | 2 |
| Mijal, Mathew ..... | 22 | Oct. 8, 1934 | Jan. 6, 1935 ..... | Manchester ..... | Assault ..... | .. | 6 |
| Milen, Anna ..... | 31 | Apr. 4, 1935 | Oct. 11, 1935 .... | Manchester ..... | Adultery ..... | 27 | 1 |
| Millette, Everett ..... | 20 | Aug. 10, 1935 | Nov. 23, 1935 .... | Manchester ..... | Driving Drunk ..... | 15 | .. |
| Millard, Lucien ..... | 23 | Dec. 17, 1934 | Jan. 21, 1935 .... | Nashua ..... | Disorderly ..... | 3 | .. |
| Mingus, Mary ..... | 44 | Jan. 2, 1935 | Feb. 1, 1935 ..... | Manchester ..... | Drunk ..... | 4 | 2 |
| Mingus, Mary ..... | 44 | Mar. 23, 1935 | May 22, 1935 .... | Manchester ..... | Drunk ..... | 8 | 4 |
| Mingus, Mary ..... | 45 | June 15, 1935 | Dec. 15, 1935 .... | Manchester ..... | Drunk ..... | 26 | 1 |
| Minton, James ..... | 44 | Feb. 14, 1935 | April 15, 1935 ... | Manchester ..... | Drunk ..... | 8 | 4 |
| Minton, James ..... | 44 | April 16, 1935 | June 15, 1935 .... | Manchester ..... | Drunk ..... | 8 | 4 |
| Minton, James ..... | 44 | Aug. 30, 1935 | Nov. 30, 1935 .... | Manchester ..... | Drunk ..... | 13 | 1 |
| Minton, James ..... | 45 | Dec. 6, 1935 | At Farm ..... | Manchester ..... | Drunk ..... | 3 | 4 |
| Misiak, Annie ..... | 37 | Aug. 19, 1935 | Sept. 7, 1935 ..... | Manchester ..... | Drunk ..... | 2 | 5 |
| Morrissey, Joseph .... | 49 | Jan. 14, 1935 | Feb. 13, 1935 .... | Manchester ..... | Drunk ..... | 4 | 2 |
| Morrissey, Joseph .... | 49 | April 25, 1935 | May 14, 1935 .... | Manchester ..... | Drunk ..... | 2 | 5 |
| Morrissey, Joseph .... | 50 | May 18, 1935 | June 17, 1935 .... | Manchester ..... | Drunk ..... | 4 | 2 |
| Morrissey, Joseph .... | 51 | Aug. 22, 1935 | Oct. 21, 1935 .... | Manchester ..... | Drunk ..... | 8 | 4 |
| Murphy, John ..... | 61 | Aug. 5, 1935 | Sept. 4, 1935 .... | Manchester ..... | Drunk ..... | 4 | 2 |
| Murphy, Joseph ..... | 48 | Feb. 4, 1935 | Mar. 6, 1935 ..... | Manchester ..... | Drunk ..... | 4 | 2 |
| Murphy, Joseph ..... | 48 | Feb. 4, 1935 | Mar. 6, 1935 ..... | Manchester ..... | Drunk ..... | 4 | 2 |
| Murphy, Joseph ..... | 49 | May 4, 1935 | June 3, 1935 .... | Manchester ..... | Drunk ..... | 4 | 2 |
| Murphy, Maurice ..... | 46 | Sept. 2, 1935 | Sept. 21, 1935 .... | Manchester ..... | Drunk ..... | 2 | 5 |

PRISONERS ADMITTED, ETC.—*Continued*

| Name | Age | Admitted | Died, Discharged or Remaining at Farm | Where From | Crime | Board | |
|---|---|---|---|---|---|---|---|
| | | | | | | Weeks | Days |
| Murphy, Patrick | 50 | June 3, 1935 | June 22, 1935 | Manchester | Drunk | 2 | 5 |
| Murray, Frank | 40 | Feb. 27, 1935 | April 1, 1935 | Manchester | Stealing | 4 | 5 |
| Murphy, William | 30 | April 12, 1935 | May 1, 1935 | Manchester | Drunk | 2 | 5 |
| Nenurtowz, Brone | 65 | Jan. 8, 1935 | At Farm | Manchester | Assault | 51 | .. |
| Nadeau, Arthur | 23 | Feb. 11, 1935 | Mar. 2, 1935 | Manchester | Drunk | 2 | 5 |
| Nicolaides, William | 42 | Aug. 24, 1935 | Sept. 12, 1935 | Manchester | Drunk | 2 | 5 |
| Noonan, Thomas | 61 | Nov. 14, 1934 | Jan. 13, 1935 | Manchester | Drunk | 1 | 6 |
| Noonan, Thomas | 61 | April 15, 1935 | May 23, 1935 | Nashua | Drunk | 5 | 3 |
| Noonan, Thomas | 61 | June 24, 1935 | July 20, 1935 | Manchester | Drunk | 3 | 5 |
| Noonan, Thomas | 61 | July 20, 1935 | Aug. 24, 1935 | Manchester | Drunk | 5 | .. |
| Noonan, Thomas | 62 | Nov. 23, 1935 | Dec. 20, 1935 | Nashua | Drunk | 3 | 6 |
| O'Brien, Charles | 26 | Feb. 15, 1935 | Mar. 17, 1935 | Manchester | Drunk | 4 | 2 |
| O'Brien, Charles | 26 | April 22, 1935 | June 21, 1935 | Manchester | Drunk | 8 | 4 |
| O'Brien, Charles | 26 | July 11, 1935 | Aug. 10, 1935 | Manchester | Drunk | 4 | 2 |
| O'Brien, Charles | 26 | Sept. 3, 1935 | Nov. 2, 1935 | Manchester | Drunk | 8 | 4 |
| O'Brien, Patrick | 37 | April 9, 1935 | June 13, 1935 | Manchester | Driving Drunk | 8 | 4 |
| O'Donnell, John | 43 | April 12, 1935 | May 12, 1935 | Manchester | Drunk | 4 | 2 |
| O'Donnell, John | 43 | May 16, 1935 | July 15, 1935 | Manchester | Drunk | 8 | 4 |
| O'Leary, Timothy | 42 | Dec. 28, 1934 | Jan. 27, 1935 | Manchester | Drunk | 3 | 6 |
| O'Leary, Timothy | 42 | Feb. 18, 1935 | Mar. 20, 1935 | Manchester | Drunk | 4 | 2 |
| O'Leary, Timothy | 42 | Mar. 23, 1935 | April 22, 1935 | Manchester | Drunk | 4 | 2 |
| O'Neil, Thomas | 55 | April 6, 1935 | May 6, 1935 | Manchester | Drunk | 4 | 2 |

| | | | | | | | |
|---|---|---|---|---|---|---|---|
| O'Neil, Timothy | 45 | Dec. 5, 1935 | Dec. 17, 1935 | Nashua | Drunk | 1 | 5 |
| Osborne, Mabel | 50 | Dec. 18, 1934 | Jan. 17, 1935 | Manchester | Drunk | 2 | 3 |
| Ouellette, Dominique | 50 | Jan. 10, 1935 | May 3, 1935 | Manchester | Selling | 16 | 1 |
| Ouellette, Joseph | 65 | Nov. 28, 1934 | Jan. 10, 1935 | Nashua | Drunk | 1 | 3 |
| Ouellette. Joseph | 65 | Jan. 22, 1935 | Mar. 6, 1935 | Nashua | Drunk | 6 | 1 |
| Ouellette, Joseph | 66 | June 20, 1935 | Aug. 2, 1935 | Nashua | Drunk | 6 | 1 |
| Ouellette, Odilon | 20 | Sept. 20, 1935 | Oct. 7, 1935 | Manchester | Driving without License | 2 | 3 |
| Panchuk, Theodore | 31 | Oct. 11, 1935 | At Farm | Manchester | Disorderly Conduct | 11 | 4 |
| Paczosa, John | 23 | Nov. 30, 1935 | Nov. 30, 1935 | Manchester | Damage to Property | .. | 1 |
| Page, John | 37 | Mar. 29, 1935 | April 28, 1935 | Manchester | Drunk | 4 | 2 |
| Panchuck, Wasyl | 58 | Dec. 4, 1934 | Feb. 2, 1935 | Manchester | Drunk | 8 | 4 |
| Panchuck, Wasyl | 58 | Feb. 11, 1935 | Mar. 13, 1935 | Manchester | Drunk | 4 | 2 |
| Papahalos, Arthur | 43 | June 12, 1935 | July 1, 1935 | Manchester | Drunk | 2 | 5 |
| Paquin, Adolph | 54 | Jan. 3, 1935 | Feb. 2, 1935 | Manchester | Drunk | 4 | 2 |
| Paquin, Napoleon | 47 | Jan. 7, 1935 | Jan. 26, 1935 | Manchester | Drunk | 2 | 5 |
| Parnell, Joseph | 58 | Nov. 13, 1935 | At Farm | Nashua | Stealing | 10 | 6 |
| Paro, Arthur | 31 | May 11, 1935 | June 23, 1935 | Nashua | Drunk | 6 | 1 |
| Paro, Thomas | 47 | May 11, 1935 | June 23, 1935 | Nashua | Drunk | 6 | 1 |
| Paul, Victor | 63 | Jan. 11, 1935 | Jan. 30, 1935 | Manchester | Drunk | 2 | 5 |
| Paul, Victor | 63 | Feb. 1, 1935 | Mar. 3, 1935 | Manchester | Drunk | 4 | 2 |
| Paul, Victor | 63 | Mar. 5, 1935 | April 4, 1935 | Manchester | Drunk | 4 | 2 |
| Paul, Victor | 63 | April 5, 1935 | May 5, 1935 | Manchester | Drunk | 4 | 2 |
| Pelletier, Emile | 48 | Sept. 13, 1935 | Oct. 13, 1935 | Manchester | Keep for Sale | 4 | 2 |
| Pelletier, Patrick | 30 | Dec. 8, 1935 | Dec. 9, 1935 | Manchester | Driving Drunk | .. | 1 |
| Peltak, John | 24 | Mar. 28, 1935 | April 27, 1935 | Manchester | Drunk | 4 | 2 |
| Peltak, John | 25 | Aug. 22, 1935 | Sept. 21, 1935 | Manchester | Drunk | 8 | 4 |
| Perdue, Walter | 21 | Sept. 7, 1935 | Sept. 8, 1935 | Manchester | Driving without License | .. | 1 |
| Perham, Walter | 25 | Jan. 8, 1934 | Feb. 15, 1935 | Manchester | False Pretense | 6 | 4 |
| Perreault, Ernest | 30 | Dec. 9, 1935 | Dec. 28, 1935 | Manchester | Drunk | 2 | 5 |
| Perry, Arthur | 30 | Dec. 10, 1934 | Jan. 22, 1935 | Nashua | Drunk | 3 | 1 |
| Perry, Arthur | 31 | Dec. 4, 1935 | Jan. 16, 1935 | Nashua | Drunk | 2 | 1 |

PRISONERS ADMITTED, ETC.—*Continued*

| Name | Age | Admitted | Died, Discharged or Remaining at Farm | Where From | Crime | Board | |
|---|---|---|---|---|---|---|---|
| | | | | | | Weeks | Days |
| Petas, Angelo | 18 | Sept. 15, 1934 | Mar. 14, 1935 | Manchester | Larceny | 10 | 3 |
| Phoenix, Harry | 42 | Sept. 16, 1935 | Nov. 21, 1935 | Manchester | Driving Drunk | 9 | 3 |
| Picard, Arthur | 42 | Nov. 29, 1935 | Dec. 8, 1935 | Peterborough | Driving Drunk | 1 | 2 |
| Piecuch, Joseph | 20 | April 25, 1935 | May 10, 1935 | Manchester | Drunk | 2 | 1 |
| Pilotte, Oscar | 37 | May 31, 1935 | June 2, 1935 | Manchester | Drunk | .. | 3 |
| Platek, John | 17 | Feb. 22, 1935 | Mar. 17, 1935 | Manchester | Stealing | 3 | 2 |
| Platek, Walter | 17 | Sept. 20, 1935 | Oct. 20, 1935 | Manchester | Larceny | 4 | 2 |
| Platt, Frank | 47 | April 4, 1935 | Oct. 4, 1935 | Manchester | False Pretense | 26 | 2 |
| Plourde, Armand | 22 | Aug. 19, 1935 | Sept. 7, 1935 | Manchester | Drunk | 2 | 5 |
| Plourde, Armand | 22 | Sept. 30, 1935 | Oct. 30, 1935 | Manchester | Drunk | 4 | 2 |
| Plourde, Armand | 22 | Nov. 18, 1935 | At Farm | Manchester | Drunk | 6 | 1 |
| Plourde, Marcel | 18 | Dec. 9, 1935 | Dec. 28, 1935 | Manchester | Drunk | 2 | 5 |
| Pond, Harold | 41 | Aug. 2, 1935 | Sept. 1, 1935 | Milford | Drunk | 4 | 2 |
| Poulin, William | 32 | Oct. 17, 1935 | Oct. 17, 1935 | Manchester | Driving Drunk | .. | 1 |
| Preston, George | 35 | Sept. 13, 1935 | Oct. 13, 1935 | Manchester | Drunk | 4 | 2 |
| Proulx, Alfred | 60 | May 28, 1935 | June 27, 1935 | Manchester | Drunk | 4 | 2 |
| Proulx, David | 56 | Oct. 24, 1935 | Dec. 23, 1935 | Greenville | Drunk | 8 | 4 |
| Provencher, Henry | 53 | Jan. 10, 1935 | Feb. 9, 1935 | Manchester | Drunk | 4 | 2 |
| Provencher, Napoleon | 34 | Mar. 23, 1935 | April 22, 1935 | Manchester | Drunk | 4 | 2 |
| Psrygoda, Katherine | 38 | May 31, 1935 | June 19, 1935 | Manchester | Drunk | 2 | 5 |
| Psrygoda, Katherine | 38 | June 27, 1935 | Sept. 25, 1935 | Manchester | Drunk | 12 | 6 |
| Pusey, William | 49 | Mar. 12, 1935 | April 30, 1935 | Nashua | Lewd. Behavior | 7 | .. |
| Pusey, William | 50 | Nov. 8, 1935 | At Farm | Manchester | Indecent Exp. | 8 | 4 |

| | | | | | | | |
|---|---|---|---|---|---|---|---|
| Quealy, Patrick | 32 | Oct. 21, 1935 | Dec. 3, 1935 | Nashua | Drunk | 6 | 1 |
| Quinn, James | 35 | May 27, 1935 | June 15, 1935 | Manchester | Drunk | 2 | 5 |
| Quinn, Timothy | 33 | Nov. 4, 1935 | Jan. 3, 1935 | Manchester | Drunk | 8 | 4 |
| Roussell, Adreian | 26 | Sept. 13, 1935 | At Farm | Manchester | Larceny | 15 | 4 |
| Rae, George | 45 | Sept. 24, 1934 | Jan. 15, 1935 | Manchester | Keep for sale | 2 | 1 |
| Rae, George | 45 | Feb. 26, 1935 | Mar. 17, 1935 | Manchester | Drunk | 2 | 5 |
| Raffety, Thomas | 21 | Sept. 15, 1924 | Sept. 14, 1935 | Manchester | False Pretense | 37 | .. |
| Rene, Ernest | 42 | Jan. 14, 1935 | Mar. 15, 1935 | Manchester | Drunk | 8 | 4 |
| Rene, Ernest | 42 | April 24, 1935 | June 23, 1935 | Manchester | Drunk | 8 | 4 |
| Richardson, Frank | 38 | Aug. 16, 1935 | Sept. 15, 1935 | Manchester | Drunk | 4 | 2 |
| Riedel, Henry | 47 | Mar. 8, 1935 | Mar. 27, 1935 | Manchester | Drunk | 2 | 5 |
| Riedel, Henry | 47 | Sept. 30, 1935 | Oct. 30, 1935 | Manchester | Drunk | 4 | 2 |
| Riel, Rock | 43 | Mav 24, 1935 | June 23, 1935 | Manchester | Drunk | 4 | 2 |
| Riley, James | 43 | Aug. 17, 1935 | Oct. 16, 1935 | Manchester | Drunk | 8 | 4 |
| Rivers, Frank | 40 | Oct. 8, 1934 | April 8, 1935 | Manchester | Larceny | 14 | .. |
| Roberge, James | 62 | Feb. 23, 1935 | Mar. 25, 1935 | Manchester | Drunk | 4 | 2 |
| Roberge, James | 62 | Dec. 16, 1935 | At Farm | Manchester | Drunk | 2 | 1 |
| Rouleau, Tancrede | 46 | Oct. 31, 1935 | Nov. 19, 1935 | Manchester | Drunk | 2 | 5 |
| Rousell, Donat | 38 | Mar. 18, 1935 | April 14, 1935 | Nashua | Drunk | 3 | 6 |
| Roy, Cyrille | 30 | June 14, 1935 | July 27, 1935 | Nashua | Drunk | 6 | 1 |
| Roy, Ernest | 59 | Jan. 5, 1935 | Mar. 6, 1935 | Manchester | Drunk | 8 | 4 |
| Roy, Ernest | 60 | May 28, 1935 | July 27, 1935 | Manchester | Drunk | 8 | 4 |
| Roy, Ernest | 60 | Sept. 2, 1935 | Nov. 1, 1935 | Manchester | Drunk | 8 | 4 |
| Roy, Joseph | 38 | Dec. 31, 1934 | Mar. 1, 1935 | Manchester | Drunk | 8 | 3 |
| Roy, Joseph | 38 | Mar. 21, 1935 | April 19, 1935 | Manchester | Drunk | 4 | 2 |
| Roy, Joseph | 38 | April 25, 1935 | Mary 25, 1935 | Manchester | Drunk | 4 | 2 |
| Roy, Napoleon | 46 | Aug. 27, 1935 | Sept. 25, 1935 | Manchester | Drunk | 4 | 1 |
| Roy, Wilfred | 18 | Aug. 22, 1935 | Aug. 22, 1935 | Manchester | Stealing | .. | 1 |
| Ryan, Thomas | 38 | Nov. 14, 1935 | Dec. 6, 1935 | Nashua | Drunk | 3 | 1 |
| Ryan, Thomas | 38 | Dec. 10, 1935 | At Farm | Manchester | Drunk | 3 | .. |
| Rybczyk, John | 32 | July 27, 1935 | Sept. 25, 1935 | Manchester | Drunk | 8 | 4 |

PRISONERS ADMITTED, ETC.—*Continued*

| Name | Age | Admitted | Died, Discharged or Remaining at Farm | Where From | Crime | Board | |
|---|---|---|---|---|---|---|---|
| | | | | | | Weeks | Days |
| Sullivan, Austin | 42 | Dec. 16, 1935 | At Farm | Manchester | Drunk | 2 | 1 |
| St. Onge, Paul | 41 | Aug. 12, 1935 | Aug. 31, 1935 | Manchester | Drunk | 2 | 5 |
| Savage, Louis | 42 | July 31, 1935 | Aug. 19, 1935 | Manchester | Drunk | 2 | 5 |
| Savage, Louis | 42 | Nov. 12, 1935 | Dec. 12, 1935 | Manchester | Assault | 4 | 2 |
| Scanlon, John | 60 | Jan. 3, 1935 | Mar. 4, 1935 | Manchester | Drunk | 8 | 4 |
| Scanlon, John J. | 61 | July 29, 1935 | Sept. 27, 1935 | Manchester | Drunk | 8 | 4 |
| Schofield, James | 64 | May 27, 1935 | June 26, 1935 | Hillsborough | Stealing | 4 | 2 |
| Shannahan, Matthew | 38 | Feb. 7, 1935 | Mar. 9, 1935 | Manchester | Drunk | 4 | 2 |
| Shannahan, Matthew | 39 | Aug. 7, 1935 | Oct. 6, 1935 | Manchester | Drunk | 8 | 4 |
| Shea, James | 71 | Sept. 23, 1935 | Oct. 12, 1935 | Manchester | Drunk | 2 | 5 |
| Shea, John | 40 | Dec. 13, 1934 | Jan. 12, 1935 | Manchester | Drunk | 1 | 5 |
| Sheehan, Jeremiah | 39 | Nov. 6, 1934 | Jan. 5, 1935 | Manchester | Drunk | .. | 5 |
| Sheehan, Jeremia | 40 | Jan. 9. 1935 | Mar. 10, 1935 | Manchester | Drunk | 8 | 4 |
| Shine, William | 61 | Aug. 13, 1935 | Sept. 12, 1935 | Manchester | Drunk | 4 | 2 |
| Shine, William | 61 | Dec. 2, 1935 | Jan. 1, 1936 | Manchester | Drunk | 4 | 2 |
| Signor, Roland | 22 | May 9, 1935 | June 8, 1935 | Manchester | Stealing | 4 | 2 |
| Silkey, Ethel | 35 | May 18, 1935 | May 28, 1935 | Manchester | Drunk | 1 | 3 |
| Slattery, Joseph | 35 | Nov. 14, 1935 | Nov. 15, 1935 | Nashua | Drunk | .. | 1 |
| Smith, Charles | 40 | May 8, 1935 | May 14, 1935 | Manchester | Drunk | 3 | 2 |
| Smith, George | 40 | Dec. 17, 1934 | Feb. 15, 1935 | Manchester | Drunk | 6 | 4 |
| Smith, Thomas | 36 | Dec. 31, 1935 | At Farm | Nashua | Drunk | .. | 1 |
| Soucy, Marcel | 43 | Nov. 7, 1935 | Dec. 30, 1935 | Nashua | Stealing | 7 | 4 |
| Stacklis, Anthony | 21 | Mar. 4, 1935 | Mar. 23, 1935 | Manchester | Drunk | 2 | 5 |
| Stanley, William | 68 | Mar. 9, 1935 | April 8, 1935 | Manchester | Drunk | 4 | 2 |

| | | | | | | | |
|---|---|---|---|---|---|---|---|
| Stanley, William | 69 | Aug. 14, 1935 | Sept. 13, 1935 | Manchester | Drunk | 4 | 2 |
| Stanley, William | 69 | Sept. 18, 1935 | Died Nov. 15, 1935 | Manchester | Begging | 8 | 2 |
| Stein, Edward | 36 | April 15, 1935 | May 15, 1935 | Manchester | Drunk | 4 | 2 |
| Stelmach, Joseph | 23 | Feb. 15, 1935 | Mar. 17, 1935 | Manchester | Assault | 4 | 2 |
| Stewart, Frank | 33 | Feb. 14, 1935 | May 15, 1935 | Manchester | Drunk | 12 | 6 |
| Stewart, Frank | 33 | May 18, 1935 | Sept. 18, 1935 | Manchester | Drunk | 17 | 4 |
| Stewart, Frank | 33 | Oct. 17, 1935 | At Farm | Manchester | Drunk | 10 | 5 |
| Stotski, Stanislaw | 41 | Dec. 19, 1934 | Jan. 18, 1935 | Manchester | Drunk | 2 | 4 |
| Sullivan, Austin | 41 | Aug. 13, 1935 | Oct. 12, 1935 | Manchester | Drunk | 8 | 4 |
| Sullivan, James | 58 | Feb. 15, 1935 | Mar. 30, 1935 | Nashua | Drunk | 6 | 1 |
| Sullivan, Richard | 62 | Mar. 25, 1935 | April 24, 1935 | Manchester | Drunk | 4 | 2 |
| Sullivan, Richard | 62 | April 29, 1935 | June 28, 1935 | Manchester | Drunk | 8 | 4 |
| Sullivan, Timothy | 47 | April 9, 1935 | May 9, 1935 | Manchester | Drunk | 4 | 2 |
| Sullivan, Timothy | 47 | Aug. 20, 1935 | Oct. 19, 1935 | Manchester | Drunk | 8 | 4 |
| Swanson, John L. | 29 | Jan. 11, 1935 | At Farm | Manchester | Reckless Driving | 50 | 4 |
| Trottier, Arthur | 29 | Dec. 9, 1935 | At Farm | Manchester | Break and Enter | 3 | 1 |
| Tamkun, William | 41 | Aug. 10, 1935 | Sept. 22, 1935 | Manchester | Fornication | 6 | 1 |
| Tetreault, Leo | 30 | Feb. 7, 1935 | Mar. 9, 1935 | Manchester | Drunk | 4 | 2 |
| Therrien, Edward | 20 | May 1, 1935 | May 11, 1935 | Manchester | Disorderly | 1 | 3 |
| Thibeault, David | 46 | Nov. 7, 1934 | Jan. 6, 1935 | Manchester | Driving Drunk | .. | 6 |
| Thompson, Harry | 28 | April 25, 1935 | April 28, 1935 | Manchester | Drunk | .. | 2 |
| Thompson, James | 64 | May 3, 1935 | May 1, 1935 | Manchester | Drunk | 1 | 3 |
| Thornton, Michael | 60 | Jan. 14, 1935 | Feb. 2, 1935 | Manchester | Drunk | 2 | 5 |
| Torinsky, Valentine | 58 | Sept. 2, 1935 | Oct. 15, 1935 | Nashua | Drunk | 6 | 1 |
| Trudeau, Joseph | 53 | July 13, 1935 | Aug. 25, 193 5 | Nashua | Drunk | 6 | 1 |
| Trudel, Hector | 41 | Oct. 13, 1934 | Feb. 7, 1935 | Manchester | Selling Lottery Tickets | 5 | 3 |
| Turcotte, Raymond | 34 | Nov. 4, 1935 | Nov. 23, 1935 | Manchester | Drunk | 2 | 5 |
| Twarzyk, John | 58 | July 27, 1935 | Nov. 17, 1935 | Manchester | Keep for Sale | 16 | 1 |
| Upton, John | 56 | Dec. 20, 1934 | Jan. 4, 1935 | Manchester | Drunk | .. | 4 |
| Upton, John | 56 | Jan. 19, 1935 | Feb. 3, 1935 | Manchester | Drunk | 2 | 1 |

PRISONERS ADMITTED, ETC.—*Continued*

| Name | Age | Admitted | Died, Discharged or Remaining at Farm | Where From | Crime | Board | |
|---|---|---|---|---|---|---|---|
| | | | | | | Weeks | Days |
| Valliere, Edward | 47 | Nov. 23, 1935 | At Farm | Manchester | Drunk | 5 | 3 |
| Vasas, Costos | 39 | April 13, 1935 | June 23, 1935 | Manchester | Vagabond | 10 | 1 |
| Verville, Eugene | 44 | Sept. 30, 1935 | Oct. 30, 1935 | Nashua | Drunk | 4 | 2 |
| Vincent, Edward | 35 | May 4, 1935 | June 3, 1935 | Manchester | Drunk | 4 | 2 |
| Wade, John | 65 | Sept. 21, 1935 | Nov. 20, 1935 | Manchester | Drunk | 8 | 4 |
| Wade, Daniel | 65 | July 16, 1935 | Sept. 14, 1935 | Manchester | Drunk | 8 | 4 |
| Wade, John | 50 | June 15, 1935 | July 15, 1935 | Manchester | Drunk | 4 | 2 |
| Wade, John | 51 | Oct. 30, 1935 | Dec. 29, 1935 | Manchester | Drunk | 8 | 4 |
| Wallace, Annie | 33 | May 3, 1935 | May 22, 1935 | Manchester | Drunk | 2 | 5 |
| Wanieska, Nora | 47 | Aug. 10, 1935 | Sept. 22, 1935 | Manchester | Fornication | 6 | 1 |
| Welcome, Frank | 45 | April 27, 1935 | May 27, 1935 | Manchester | Drunk | 4 | 2 |
| Welcome, Frank | 45 | Aug. 29, 1935 | Sept. 17, 1935 | Manchester | Drunk | 2 | 5 |
| Welcome, Frank | 46 | Nov. 4, 1935 | Nov. 23, 1935 | Manchester | Drunk | 2 | 5 |
| Wetcofski, Nellie | 46 | Nov. 8, 1934 | Jan. 7, 1935 | Nashua | Drunk | 1 | .. |
| Whittaker, David | 71 | Mar. 23, 1935 | April 11, 1935 | Manchester | Drunk | 2 | 5 |
| White, Paul | 60 | Sept. 17, 1935 | Nov. 16, 1935 | Greenville | Drunk | 2 | 5 |
| Wielgos, Julian | 48 | Feb. 14, 1935 | Mar. 5, 1935 | Manchester | Drunk | 8 | 4 |
| Wilcox, Christopher | 32 | Jan. 2, 1935 | Jan. 2, 1935 | Manchester | Drunk | .. | 1 |
| Wilkins, Robert | 31 | Sept. 13, 1935 | Dec. 19, 1935 | Manchester | Leaving Accident | 13 | 6 |
| Wojdyla, John | 18 | Sept. 15, 1934 | Sept. 14, 1935 | Manchester | Rape | 36 | 5 |
| Wright, Violet | 23 | Feb. 11, 1935 | Mar. 26, 1935 | Manchester | Fornication | 6 | 1 |

| | | | | | | | |
|---|---|---|---|---|---|---|---|
| Young, Alfred | 56 | April 25, 1935 | May 6, 1935 | Manchester | Keep for Sale | 1 | 4 |
| Young, Robert | 31 | Jan. 3, 1935 | Jan. 4, 1935 | Manchester | Drunk | .. | 1 |
| Young, Robert | 31 | Feb. 18, 1935 | Feb. 26, 1935 | Manchester | Drunk | 1 | 1 |
| Young, Robert | 41 | Aug. 8, 1935 | Aug. 23, 1935 | Manchester | Drunk | 2 | 1 |
| Young, Robert | 41 | Sept. 30, 1935 | Oct. 30, 1935 | Manchester | Drunk | 4 | 2 |
| Ziarko, Anthony | 62 | Aug. 9, 1934 | Feb. 9, 1935 | Manchester | Non Support | 5 | 5 |

# Number of Births at County Farm

NUMBER OF BIRTHS AT COUNTY FARM FROM JANUARY 1, 1935 TO JANUARY 1, 1936

| Date | Father's Name | Age | Birthplace | Mother's Name | Age | Birthplace | Sex | No. of Children |
|---|---|---|---|---|---|---|---|---|
| Jan. 3 | Thomas LaVallee | 37 | Manchester | Bertha Henderson | 28 | Manchester | M | 2 |
| Jan. 6 | Edgar Eaton | 26 | Malden, Mass. | Beulah Chase | 23 | Bath | F | 4 |
| Jan. 9 | George Klardie | 32 | Holland | Helen Lovell | 21 | New Boston | F | 3 |
| Jan. 9 | | | | Elsie Roulier | 25 | Salem, Mass. | F | 1 |
| Jan. 9 | William Batchelder | 24 | Amherst | Gertrude Frost | 19 | Lincoln, Mass. | F | 2 |
| Jan. 18 | Wilfred Landry | 35 | Canada | Florence Duclos | 35 | Pembroke | F | 17 |
| Jan. 18 | Clement Stinson | 40 | Mt. Vernon | Edith Gutterson | 40 | Milford | F | 7 |
| Jan. 18 | Guy Gregg | 36 | Melvin Mills | Hazel Chase | 32 | Penacook | F | 9 |
| Jan. 26 | Louis Gamble | 48 | Manchester | Grace Fellows | 30 | Goffs Falls | M | 10 |
| Jan. 31 | Armand Laprise | 29 | Canada | Mary Morin | 29 | Canada | F | 2 |
| Feb. 3 | Niman Shaheen | 50 | Syria | Badra Coury | 29 | Syria | M | 2 |
| Feb. 4 | | | | Juliette Sorel | 21 | Westport, Mass. | M | 1 |
| Feb. 4 | Frank Bardas | 35 | Greece | Sophie Kohkoski | 25 | Pennsylvania | F | 4 |
| Feb. 7 | Peter Fournier | 44 | Biddeford, Me. | Linnie Pierce | 43 | Groton | M | 2 |
| Feb. 9 | Carl Johnson | 34 | Manchester | Phyllis Francis | 33 | Manchester | F | 6 |
| Feb. 11 | George Buxton | 19 | New Boston | Lillian Cate | 20 | Deering | F | 1 |
| Feb. 21 | Hiriam Stearns | 42 | Lyndeboro | Agnes Lover | 37 | Lyndeboro | F | 6 |
| Feb. 23 | | | | Dorothy Laurent | 17 | Laconia | F | 1 |
| Feb. 26 | Harry Lemier | 21 | Providence, R.I. | Lillian Vigneault | 20 | Manchester | F | 2 |
| Feb. 28 | Leo Couturier | 37 | Canada | Bertha Girad | 32 | Canada | M | 8 |
| Feb. 28 | Leo Couturier | 37 | Canada | Bertha Girad | 32 | Canada | F | 9 |
| Mar. 2 | William Demers | 27 | Burlington, Vt. | Irene Tessier | 31 | Canada | M | 4 |
| Mar. 5 | Albert Langevin | 27 | Canada | Irene Girard | 31 | Manchester | M | 1 |
| Mar. 6 | Joseph Riley | 26 | Nashua | Minnie Sullivan | 24 | Manchester | M | 5 |

| | | | | | | | | |
|---|---|---|---|---|---|---|---|---|
| Mar. 7 | Carl Cilley | 39 | Dublin | Mary Bailey | 29 | Francestown | F | 4 |
| Mar. 8 | Andrew Holler | 48 | Austria | Katherine Blinn | 30 | Germany | F | 1 |
| Mar. 16 | James Davis | 45 | Michigan | Ethel Gable | 36 | Kyletown, Pa. | M | 2 |
| Mar. 21 | | | | Lillian St. Onge | 17 | Manchester | M | 1 |
| Mar. 22 | | | | Lucille Martel | 16 | Springvale, Me. | M | 1 |
| Mar. 23 | David Bailey | 49 | New Boston | Glennie Davis | 40 | So. Weare | F | 6 |
| Mar. 24 | Marjorie Raiche | 29 | Manchester | Bertha LeClair | 25 | Salmon Falls | M | 5 |
| Mar. 27 | Bernard Carter | 27 | Manchester | Ellen Barr | 29 | New Boston | M | 3 |
| Mar. 27 | David Brown | 45 | Antrim | Laura Powell | 20 | Dorch'ter, Mass. | F | 6 |
| Mar. 30 | Oscar Lovering | 24 | Hillsboro | Lillian Storey | 33 | Rochester, Vt. | M | 1 |
| Mar. 31 | Henry Kanto | 46 | Finland | Sikri Pajanen | 27 | New Ipswich | M | 2 |
| Apr. 3 | | | | Beatrice Leno | 18 | Sturbridge, Mass. | M | 1 |
| Apr. 3 | John Nichols | 32 | Lyndeboro | Cecile Berwick | 28 | Burlington, Vt. | M | 8 |
| Apr. 3 | | | | Aspasia Petas | 17 | Brid'water, Mass. | M | 1 |
| Apr. 8 | Charles Cole | 47 | Plainville | Grace French | 35 | Bennington | M | 7 |
| Apr. 11 | John Royer | 37 | Canada | Lena Garceau | 40 | Merrimack | F | 7 |
| Apr. 12 | Charles Rich | 23 | Goffstown | Mary Petroskey | 22 | Sharon, Conn. | M | 3 |
| Apr. 14 | | | | Lucille LeClaire | 21 | Nashua | M | 4 |
| Apr. 17 | Paul Loucas | 24 | Greece | Blanche LaMontagne | 28 | Manchester | F | 3 |
| Apr. 22 | Efstratios Areges | 40 | Greece | Alice Batchelder | 21 | Manchester | F | 3 |
| Apr. 23 | Nathan Marston | 23 | Manchester | Lucille Dufour | 21 | Manchester | F | 1 |
| Apr. 24 | Ernest Dow | 24 | Wentworth | Mabel Foster | 19 | Wentworth | M | 3 |
| Apr. 25 | William Riehl | 29 | New York | Ellen O'Connor | 31 | Manchester | M | 1 |
| Apr. 25 | | | | Lillian Chomard | 18 | Nashua | M | 1 |
| Apr. 26 | Herman Hall | 36 | Goffstown | Marion Saxby | 28 | No. Reading, Ms. | M | 1 |
| Apr. 27 | Arthur Fields | 44 | Merrimack | Bertha Roache | 36 | Concord | F | 7 |
| Apr. 27 | Charles Adams | 48 | Bedford | Fannie Penos | 46 | Peabody, Mass. | F | 13 |
| Apr. 28 | John Fletcher | 35 | Canada | Grace Little | 29 | Canada | M | 2 |
| May 3 | Charles Moller | 35 | Medford, Mass. | Celia Joyce | 37 | Derry | M | 9 |
| May 4 | Charles Marsh | 18 | Goffstown | Doris Gage | 19 | Goffstown | F | 1 |
| May 9 | Fernando Parent | 36 | Canada | Leda LaChance | 34 | Winthrop, Me. | M | 6 |

NUMBER OF BIRTHS—*Continued*

| Date | Father's Name | Age | Birthplace | Mother's Name | Age | Birthplace | Sex | No. of Children |
|---|---|---|---|---|---|---|---|---|
| May 10 | Percy Young | 23 | Manchester | Lillian Olang | 21 | Manchester | F | 1 |
| May 12 | Joseph Ouellette | 22 | Manchester | Florence Hamel | 19 | Manchester | M | 2 |
| May 13 | Clarence Adams | 29 | Reading, Mass. | Mabel Chamberlain | 16 | Colebrook | M | 1 |
| May 14 | Edward Blain | 24 | Candia | Annie Lappas | 19 | Manchester | M | 1 |
| May 18 | Charles Drewry | 24 | No. Weare | Eunice Colburn | 27 | Hillsborough | F | 2 |
| May 20 | Herbert Rogers | 44 | Goffstown | Ethel Worden | 39 | Nashua | F | 5 |
| May 23 | Ernest Fletcher | 30 | Quebec | Erlene Murdouch | 25 | Berlin | M | 1 |
| May 25 | William Clapp | 24 | Woodstock, Vt. | Lena Waite | 20 | Hillsborough | M | 1 |
| May 26 | Edward Renaud | 30 | Suncook | Jeanette Ouellette | 28 | Van Buren, Me. | M | 7 |
| May 29 | Sylvio Jodoin | 28 | Burlington, Vt. | Alice Normand | 25 | Manchester | F | 2 |
| June 1 | Albert Martin | 30 | Manchester | Stella Przygoda | 23 | Manchester | F | 1 |
| June 2 | Alfred DeJarlais | 50 | Nashua | Millie Sweet | 32 | Quebec | F | 6 |
| June 4 | Antonio Pepin | 30 | Manchester | Beatrice Boisvert | 28 | Concord | F | 3 |
| June 6 | Leo O'Brien | 24 | P. E. I. | Elizabeth Regan | 22 | Manchester | M | 1 |
| June 8 | Frank Gilman | 32 | New Boston | Hazel Hodgman | 33 | Hopkinton | M | 8 |
| June 9 | Walter Creighton | 37 | Mason | Yvonne Piper | 34 | Goffstown | F | 5 |
| June 9 | Theophanas Theos | 21 | Manchester | Lillian Sylvester | 22 | Roxbury, Mass. | F | 1 |
| June 13 | Edwin Mason | 22 | Mt. Vernon | Jennie Greenough | 17 | Townsend, Mass. | M | 1 |
| June 17 | | | | Gladys Gilman | 26 | Littleton | F | 2 |
| June 18 | Alfred Bouchard | 21 | Manchester | Merelis Perreault | 21 | Manchester | M | 3 |
| June 26 | | | | Julia Giddings | 25 | Lowell, Mass. | M | 6 |
| June 26 | William Wells | 28 | Manchester | Theresa Niemiec | 27 | Manchester | M | 6 |
| June 27 | Arthur Dow | 31 | Francestown | Nellie Farr | 31 | Washington | F | 1 |
| June 28 | George Williams | 32 | Manchester | Eva Cluche | 28 | New Boston | M | 3 |

| | | | | | | | | |
|---|---|---|---|---|---|---|---|---|
| June 29 | David Coughlin | 30 | Hancock | Sarah Fannon | 27 | Ireland | M | 2 |
| July 2 | Walter Beaubien | 27 | Sandown | Dorothy Wheeler | 26 | Pepperill, Mass. | F | 2 |
| July 6 | Eugene Carette | 24 | Manchester | Alma Gauthier | 19 | Manchester | F | 1 |
| July 10 | Bernard McDermott | 29 | Manchester | Laura Hoey | 18 | Haverhill, Mass. | F | 1 |
| July 12 | Antonio Labonville | 28 | Manchester | Laurette Houle | 18 | Manchester | M | 1 |
| July 14 | | | | Maude Hadley | 37 | No. Weare | M | 2 |
| July 14 | Walter Urban | 30 | Manchester | Louise Dzuiban | 26 | Manchester | F | 4 |
| July 17 | Archie LaCourse | 29 | Lawrence, Mass. | Marie Carriston | 26 | Ireland | M | 5 |
| July 17 | Charles Wortowic | 52 | Poland | Mary Camenski | 42 | Poland | F | 12 |
| July 18 | Albert Bouchard | 28 | New Boston | Bessie Andrews | 23 | New Boston | M | 2 |
| July 21 | Henry Senecal | 21 | Manchester | Gertrude Douville | 22 | Manchester | F | 2 |
| July 23 | | | | Leonita Mooney | 17 | Manchester | M | 1 |
| July 23 | Harrison Small | 26 | Malden, Mass. | Cora Taylor | 25 | Nova Scotia | F | 2 |
| July 23 | Harold Brown | 22 | Lebanon | Violet Garland | 19 | Dracut, Mass. | F | 1 |
| July 23 | Ray Downton | 25 | Manchester | Dorothy Muir | 21 | New Boston | M | 1 |
| July 25 | John Kiakas | 42 | Greece | Mary Xyla | 39 | Greece | F | 1 |
| July 26 | Tracy Tarr | 18 | Grasmere | Mary Delahanty | 18 | Manchester | M | 1 |
| July 27 | Harry May | 22 | Deerfield, Mass. | Annie Page | 23 | Keene | M | 1 |
| July 28 | George Peaslee | 22 | Henniker | Ellen Weatherbee | 17 | Dunbarton | F | 1 |
| July 29 | Joseph Kennedy | 24 | Nashua | Viola Leavitt | 21 | New Boston | M | 2 |
| July 29 | Harold Duefield | 30 | Francestown | Anna Greenwood | 27 | Manchester | F | 7 |
| July 29 | | | | Jeannette Tact | 22 | Revere, Mass. | F | 1 |
| Aug. 1 | Germaine St. Onge | 24 | Manchester | Bertha Corliss | 21 | Hooksett | M | 2 |
| Aug. 4 | | | | Germaine Soucy | 27 | Nashua | M | 1 |
| Aug. 11 | Hormidas Pichette | 32 | Manchester | Blanche Kurouac | 31 | Epping | M | 3 |
| Aug. 12 | Chester Shaw | 31 | Manchester | Martha Taylor | 32 | Manchester | M | 5 |
| Aug. 17 | Leon Oliver | 33 | Manchester | Hattie Chambers | 31 | Medina, N. Y. | F | 9 |
| Aug. 19 | Arthur Grant | 27 | Auburn | Ethel Harradon | 26 | Goffstown | M | 1 |
| Aug. 22 | | | | Evelyn Moul | 18 | Lowell, Mass. | F | 1 |
| Aug. 22 | Charles Hurley | 27 | Lewiston, Me. | Marjorie Demers | 24 | Lewiston, Me. | M | 3 |
| Aug. 24 | Richard Brooks | 43 | Antrim | Myrtle Chamberlain | 31 | Hancock | F | 7 |

NUMBER OF BIRTHS—*Continued*

| Date | Father's Name | Age | Birthplace | Mother's Name | Age | Birthplace | Sex | No. of Children |
|---|---|---|---|---|---|---|---|---|
| Aug. 24 | Leo Courchesne | 28 | Canada | Mabel Boisclair | 28 | Manchester | M | 2 |
| Aug. 26 | Henry Cutter | 19 | Antrim | Gwendolyn Sudsbury | 14 | Woburn, Mass. | F | 1 |
| Aug. 27 | Leo James Roberge | 24 | Canada | Fernand Brouillard | 19 | Franklin | M | 2 |
| Aug. 29 | Alfred Clough | 39 | Lowell | Doris Goddard | 25 | Nashua | M | 2 |
| Sept. 3 | Roland Caron | 20 | Goffstown | Antoinette Bourgeois | 21 | Manchester | F | 2 |
| Sept. 5 | Alonzo Desbiens | 31 | Canada | Alice Boulanger | 29 | Manchester | M | 5 |
| Sept. 5 | | | | Annette Lappas | 17 | Manchester | F | 1 |
| Sept. 6 | Seraphim Croteau | 31 | Manchester | Fedelia Demers | 34 | Canada | M | 6 |
| Sept. 6 | Maurice Heath | 43 | Hillsborough | Aline Cleveland | 30 | Quebec | M | 3 |
| Sept. 7 | Harry Favor | 55 | Charlestown, Ms. | Leonise Scott | 37 | Concord | M | 3 |
| Sept. 9 | | | | Gladys Welch | 18 | Manchester | M | 1 |
| Sept. 9 | Fred Smith | 26 | Lexington, Va. | Mamie Frost | 20 | Milford | M | 2 |
| Sept. 14 | Leo Paul Roberge | 21 | Manchester | Mary Connolly | 17 | Manchester | F | 1 |
| Sept. 17 | Edmund Harrington | 31 | Manchester | Rose Forcier | 30 | Manchester | F | 3 |
| Sept. 23 | Arend Lazeron | | | Evelyn Emerson | 32 | Manchester | M | 1 |
| Sept. 23 | Burnham Davis | 25 | Weare | Reita Nelson | 32 | Franklin | M | 2 |
| Sept. 23 | Wilfred Caron | 31 | Canada | Yvonne Smiard | 29 | Manchester | M | 2 |
| Sept. 23 | Richard Hills | 35 | Byfield, Mass. | Gladys Ewell | 28 | Marshfield, Mass. | M | 3 |
| Sept. 24 | Richard Leroux | 27 | Great Barrington | Ruby Lakeman | 28 | Dunbarton | M | 2 |
| Sept. 24 | Joseph Perkins | 38 | Manchester | Pearl Croteau | 17 | Laconia | F | 1 |
| Sept. 26 | Clarence Sarette | 24 | So. Berwick, Me. | Laurette Proulx | 21 | Manchester | F | 4 |
| Sept. 29 | Walter Gouin | 40 | Westville | Agnes M. Clare | 38 | Laconia | M | 2 |
| Sept. 29 | Walter Gouin | 40 | Westville | Agnes M. Clare | 38 | Laconia | M | 3 |
| Oct. 2 | | | | Bridget Pinette | 39 | Canada | M | 3 |

| | | | | | | | | |
|---|---|---|---|---|---|---|---|---|
| Oct. 2 | Lester Kimball | 40 | Farmington, Ms. | Nanie Smith | 21 | Lexington, Va. | M | 3 |
| Oct. 8 | Andrew Clark | 27 | Calais, Me. | Mary Murdough | 20 | Hollis | M | 1 |
| Oct. 13 | Samuel Chester | 22 | Roxbury, Mass. | Muriel Emerson | 19 | Nashua | F | 1 |
| Oct. 13 | Archie Merrill | 51 | Goffstown | Ada Gauthier | 36 | Merrimack | F | 4 |
| Oct. 13 | Leo Mitchell | 23 | Vermont | Ethel Moffett | 20 | Manchester | M | 1 |
| Oct. 16 | Arthur Normandin | 40 | Franklin | Bertha Houle | 39 | Canada | M | 2 |
| Oct. 18 | Albert Cate | 24 | Deering | Margaret Deshan | 20 | Hillsboro | M | 2 |
| Oct. 21 | Paul Mansfield | 22 | New Boston | Martha Sargent | 22 | Mansfield, Mass. | F | 1 |
| Oct. 23 | Frank Thompson | 37 | Millbridge, Mass. | Evelyn Fuller | 37 | Tyngsboro, Mass | F | 6 |
| Oct. 27 | Timothy Kittredge | 37 | Springfield, Mass. | Esther St. Germaine | 23 | Manchester | F | 1 |
| Nov. 1 | Mike Starvrau | 40 | Greece | Merope Cambadhis | 38 | Greece | F | 11 |
| Nov. 1 | Eugene Garrett | 33 | Syracuse | Laura Cummings | 28 | Keene | F | 8 |
| Nov. 1 | Carl Turner | 28 | Norwich, Conn. | Florence Miller | 23 | Boston, Mass. | M | 2 |
| Nov. 3 | John Davis | 26 | Brookline | Gertrude Cummings | 21 | Hubbardston, Ms. | F | 3 |
| Nov. 4 | Cadieux, Alfred | 34 | Canada | Bertha LaBonte | 32 | Baldwinsville | M | 7 |
| Nov. 10 | George Guertin | 20 | Manchester | Marleanne Perusse | 22 | Manchester | F | 1 |
| Nov. 17 | Joseph Myrdek | 28 | Manchester | Genevieve Kula | 25 | Manchester | M | 3 |
| Nov. 19 | Armand Woods | 55 | Templeton, Mass. | Flossie Davis | 36 | Templeton, Mass. | M | 9 |
| Nov. 21 | Frederick Burns | 59 | Machais, Me. | Dora Leno | 32 | Sturbridge, Mass. | M | 7 |
| Nov. 28 | Albert Gelinas | 36 | Manchester | Jeanne Duval | 23 | Manchester | M | 3 |
| Dec. 2 | | | | Evangeline Kukla | 18 | Manchester | F | 1 |
| Dec. 3 | Charles Beaulieu | 26 | Canada | Jane Kerouac | 21 | Canada | F | 3 |
| Dec. 4 | John Mooney | 23 | St. Johnsbury, Vt | Pauline Fenoff | 18 | Littleton | M | 2 |
| Dec. 9 | | | | Mildred Proctor Elgar | 42 | Hillsborough | F | 4 |
| Dec. 11 | William Bellemare | 30 | Manchester | Agnes Doucet | 30 | Manchester | F | 12 |
| Dec. 13 | | | | Mary Dobek | 17 | Claremont | M | 1 |
| Dec. 17 | Arthur Chase | 24 | Manchester | Lorraine Straw | 21 | Hill | F | 2 |
| Dec. 18 | James Donegan | 35 | Bellows Falls | Atala Fecteau | 35 | Canada | F | 8 |
| Dec. 19 | Raymond Martin | 31 | | Alice M. Patten | 25 | Manchester | F | 5 |
| Dec. 20 | Chester Davis | 35 | Townsend, Mass. | Gertrude Hamilton | 34 | Townsend, Mass. | M | 4 |
| Dec. 22 | Maurice Scanlon | 25 | Manchester | Jennie Wszolek | 21 | Manchester | F | 2 |
| Dec. 23 | | | | Laura Collier | 18 | Litchfield | M | 2 |

NUMBER OF BIRTHS—*Continued*

| | | Age | Birthplace | Mother's Name | Age | Birthplace | Sex | No. of Children |
|---|---|---|---|---|---|---|---|---|
| Dec. 23 | William Gagnon ..... | 36 | Manchester ..... | Yvonne Cote ..... | 37 | Canada ..... | M | 6 |
| Dec. 26 | Howard Parsons ..... | 37 | Lynn, Mass. ... | Alice Scott ..... | 27 | Manchester .... | M | 2 |
| Dec. 26 | Stephen Mroczkowski.. | 27 | Manchester ..... | Antoinette Douville ... | 24 | Manchester .... | F | 2 |
| Dec. 27 | Albert Provencher .... | 37 | Manchester ..... | Alice Levasseur ..... | 36 | Canada ..... | F | 7 |
| Dec. 28 | Raymond Melanson ... | 20 | Alton ..... | Winifred Signor ..... | 19 | Manchester .... | F | 2 |
| Dec. 28 | Charles Szewcyk ..... | 36 | Poland ..... | Mary Pasciak ..... | 31 | Fall River, Mass. | M | 4 |
| Dec. 29 | Leo Austin ..... | 27 | Brookline ..... | Eva Hamilton ..... | 23 | Townsend, Mass | M | 4 |
| Dec. 30 | John Ambrosino ..... | 26 | Boston, Mass. .. | Evelyn Weir ..... | 23 | Townsend, Mass | M | 2 |

# Number of Deaths at County Farm

DEATHS FOR 1935

| Date | Name | Age | Disease |
|---|---|---|---|
| Jan. 2 | Clara Williams ..... | 48 | Cerebral Hemorrhage |
| Jan. 7 | John Fish ..... | 79 | Chronic Myocarditis |
| Jan. 6 | Napoleon Clement .... | 82 | Carcinoma of Face |
| Jan. 8 | David Maill ..... | 47 | Acute Myocarditis |
| Jan. 9 | Emma LaFlamme ..... | 49 | Carcinoma of Esophagus |
| Jan. 11 | Mary Nay ..... | 62 | Acute Myocarditis |
| Jan. 16 | Charles Saxton ..... | 59 | Lobar Pneumonia |
| Jan. 17 | Charles Tibbetts ..... | 78 | Chronic Arteriosclerosis |
| Jan. 18 | Zissis Bostogiones .... | 40 | Chronic Arthritis |
| Jan. 20 | Alice Saunders ..... | 83 | Chronic Myocarditis |
| Jan. 20 | Ferdinand Minch ..... | 89 | Lobar Pneumonia |
| Jan. 21 | Elstina Minch ..... | 94 | Chronic Myocarditis |
| Jan. 23 | William Williamson .. | 86 | Chronic Myocarditis |
| Jan. 25 | Bernard McKernan ... | 77 | Lobar Pneumonia |
| Jan. 28 | Alexander Sullivan .... | 70 | Chronic Myocarditis |
| Jan. 29 | Marcel Pellerin ..... | 3 mos. | Bronchial Pneumonia |
| Jan. 30 | Mary Ireland ..... | 54 | Broncho-Pneumonia |
| Feb. 1 | Julia Paikos ..... | 76 | Lobar Pneumonia |
| Feb. 3 | Julia Lovejoy ..... | 83 | Chronic Myocarditis |
| Feb. 4 | Frank Bonnenfant .... | 81 | Cerebral Hemorrhage |
| Feb. 5 | Harry Moon ..... | 64 | Cerebral Hemorrhage |
| Feb. 6 | Margaret Stance ..... | 28 | Chronic Interstitial Nephritis |
| Feb. 7 | Frank Wells ..... | 84 | Carminoma of Face |
| Feb. 9 | Paul Fournier ..... | 2 days | Premature Birth |
| Feb. 11 | Edward Doherty ..... | 67 | Chronic Myocarditis |
| Feb. 16 | Harry Burnham ..... | 75 | Chronic Myocarditis |
| Feb. 16 | Mary Thompson ..... | 71 | Carcinoma, Extensive left side |
| Feb. 17 | Sam Shaw Soohou ... | 54 | Luetic Heart Disease |
| Feb. 24 | Mabel Burnham ..... | 41 | Paralysis of Ileus |
| Feb. 25 | Joseph Frechette ..... | 78 | Cerebral Hemorrhage |
| Feb. 26 | Thomas Bresnahan ... | 70 | Cerebral Hemorrhage |
| Feb. 27 | Marjorie Mason ..... | 48 | Carcinoma of Stomach |
| Mar. 3 | Moses Pare ..... | 66 | Carcinoma of Rectum |
| Mar. 4 | Joseph Caron ..... | 4 | Empyema |
| Mar. 5 | Lorraine Benoit ..... | 3 | Pernicious Anemia |
| Mar. 7 | Roland Vigneault .... | 4 mos. | Bronchial Pneumonia |
| Mar. 8 | Elizabeth Schiller ..... | 84 | Chronic Myocarditis |
| Mar. 8 | Alice Holler ..... | .. | Cerebral Hemorrhage |
| Mar. 9 | Majorique LaFrenniere | 74 | Chronic Interstitial Nephritis |
| Mar. 10 | Joseph Leahy ..... | 65 | Chronic Myocarditis |
| Mar. 14 | Christian Nathaniel ... | 4 | T. B. Spine |
| Mar. 14 | Henry Williams ..... | 55 | Urethral Obstruction |
| Mar. 15 | Elizabeth Rans ..... | 67 | Cerebral Hemorrhage |
| Mar. 17 | Reuben Davis ..... | 78 | Cerebral Hemorrhage |
| Mar. 18 | Oberline Grenier ..... | 42 | Gall Stones |
| Mar. 20 | Romeo Lavigne ..... | 7 mos. | Bronchial Pneumonia |
| Mar. 20 | Margaret Sullivan .... | 60 | Bronchial Pneumonia |
| Mar. 23 | Eugenia Bissonnette .. | 2 | Broncho-Pneumonia |
| Mar. 24 | Lena Lenardos ..... | 30 | Diabetis Mellitus |
| Mar. 29 | Fannie Burnham ..... | 62 | Secondary Anemia |

DEATHS FOR 1935—*Continued*

| Date | Name | Age | Disease |
|---|---|---|---|
| Mar. 29 | Edward White ..... | 82 | Cerebral Hemorrhage |
| Mar. 30 | Rose Sullivan ..... | 72 | Cerebral Hemorrhage |
| Mar. 30 | Mary Rose ..... | 84 | Chronic Myocarditis |
| April 2 | Rachael Titus ..... | 71 | Strangulation of bowels |
| April 3 | Frederick Nichols .... | .. | Stillborn |
| April 4 | Mary Morrissey ..... | 55 | Cerebral Embolism |
| April 4 | Christopher Mara ..... | 69 | Cancer of eye |
| April 7 | Mary Atkinson ..... | 66 | Carcinoma of Cervix |
| April 9 | Nettie Dunlap ..... | 72 | Mitral Regurgitation |
| April 11 | Albert LeClerc ..... | 50 | Cerebral Hemorrhage |
| April 11 | Michael Kafasles ..... | 39 | Typhoid Perforations of Intestines |
| April 11 | Lorraine Royer ..... | 1 hr. | Prematurity |
| April 11 | Alfred Bergeron ..... | 53 | Chronic Endocarditis |
| April 11 | Charles R. Jameson ... | 77 | Hypostatic Pneumonia |
| April 12 | Elizabeth West ..... | 74 | Diabetis Mellitus |
| April 13 | Joseph Levesque ..... | 68 | Stranglature Hernia |
| April 16 | Jeanette Black ..... | 78 | Carcinoma of Breast |
| April 19 | Dudley M. Cotting ... | 8 mos. | Hydrocephalus |
| April 21 | Luther Harrington .... | 73 | Chronic Myocarditis |
| April 22 | Evangeline Zalmanae . | 68 | Cerebral Embolism |
| April 23 | Lorraine Bellerose ... | 1 | Acute Nephritis |
| April 26 | Myrtle Richards ..... | 33 | Lobar Pneumonia |
| April 29 | James Chaddock ..... | 78 | Bilateral Lobar Pneumonia |
| May 1 | Verona Burnham ..... | 56 | Surgical Shock |
| May 5 | Fred Coffin ..... | 59 | Carcinoma of Sigmoid |
| May 8 | Edward Roberge ..... | 77 | Chronic Myocarditis |
| May 8 | Irene Martin ..... | 18 | Diabetis Mellitus |
| May 10 | Fred Lothrope ..... | 67 | Cerebral Hemorrhage |
| May 16 | Amanda Odesse ..... | 28 | Intestinal Obsstruction |
| May 19 | Robert Barnes ..... | 56 | Coronary Embolism |
| May 18 | Rose Malouf ..... | 60 | Locomotor Ataxia |
| May 21 | Robert Laverty ..... | 72 | Carcinoma of Sigmoid |
| May 22 | Murdichi Kazarian ... | 65 | Chronic Endocarditis |
| May 23 | Medric Grenier ..... | 65 | Carcinoma of Rectum |
| May 24 | Blanche Annis ..... | 42 | Cerebral Hemorrhage |
| May 26 | Charles Peterson ..... | 71 | Cardiac Asthma |
| May 26 | Arthur LaPointe ..... | 59 | Carcinoma of Lungs |
| May 27 | Ellen Thompson ..... | 71 | Coronary Thrombosis |
| May 27 | John Clifford ..... | 86 | General Arteriosclerosis |
| May 31 | Annie Therrien ..... | 58 | Carcinoma of Breast |
| June 2 | Mary Rogers ..... | 74 | Cerebral Hemorrhage |
| June 3 | Mary Connors ..... | 70 | Cerebral Hemorrhage |
| June 3 | Thomas Garland ..... | 45 | Suicide, Methyl Salicylate |
| June 4 | John Kelly ..... | 71 | Fractured left hip |
| June 7 | Henry Archambeault .. | 22 | Lobar Pneumonia |
| June 11 | Alonzo Jameson ..... | 85 | Chronic Myocarditis |
| June 11 | Albert Wills ..... | 12 | Pulmonary Hemorrhage |
| June 14 | James Jenness ..... | 56 | Chronic Myocarditis |
| June 20 | Alphonse Turgeon .... | 90 | Chronic Myocarditis |
| June 21 | Alice Gosselin ..... | 13 | Chronic Nephritis |

DEATHS FOR 1935—*Continued*

| Date | Name | Age | Disease |
|---|---|---|---|
| June 26 | Ira Giddings ..... | .. | Stillborn |
| June 28 | George Clay ..... | 71 | Chronic Myocarditis |
| June 28 | Ethel Van Vliet ..... | 40 | Ileus |
| June 30 | Treffle Thibeault ..... | 75 | Chronic Myocarditis |
| June 30 | Leonie Lavoie ..... | 65 | Cardio .Valcular Disease |
| July 2 | Infant Beaubien ..... | .. | Stillborn |
| July 4 | George Atwood ..... | 74 | Chronic Myocarditis |
| July 5 | John Rzezinikiewicz .. | 39 | Carcinoma of right lung |
| July 10 | Della Morse ..... | 71 | Cerebral Hemorrhage |
| July 11 | Charles Greene ..... | 63 | Diabetis |
| July 12 | Mary Brown ..... | 47 | Abcess of Uterus |
| July 14 | Walter Houghton ..... | 19 | Septicemia |
| July 15 | Adolphe Wolfe ..... | 76 | Chronic Endocarditis |
| July 17 | Arthur Soucy ..... | 49 | Pyo-Nephritis |
| July 22 | Beatrice Santos ..... | 18 | Ruptured Apppendix |
| July 22 | Philip Bourbou ..... | 63 | Carcinoma of Pancreas |
| July 25 | Sam Bourassa ..... | 63 | Chronic Nephritis |
| July 27 | Ruth Peterson ..... | 32 | Fractured Skull |
| July 27 | Edward Peterson ..... | 5 | Fractured Skull |
| Aug. 3 | Arthur Smith ..... | 80 | Uremia |
| Aug. 8 | Stella Marshall ..... | 79 | Cerebral Hemorrhage |
| Aug. 10 | Al'onsine Charbonneau | 81 | Bronchial Pneumonia |
| Aug. 13 | Mary Cote ..... | 63 | Cerebral Hemorrhage |
| Aug. 14 | Frances Tenarowicz .. | 99 | Cerebral Hemorrhage |
| Aug. 14 | Wilfred Roy ..... | 25 | T. B. of Bone |
| Aug. 14 | Joseph Dobeck ..... | 68 | Arteriosclerosis |
| Aug. 15 | Blanche Pichette ..... | 31 | Ruptured Uterus |
| Aug. 18 | Thomas Bresnahan .... | 73 | Broncho Pneumonia |
| Aug. 18 | Julia Hannaford ..... | 86 | Chronic Myocarditis |
| Aug. 19 | Soultana Douvanis ... | 73 | Chronic Myocarditis |
| Aug. 19 | Helen Downey ..... | 49 | Sub-Acute Bacterio Endocarditis |
| Aug. 20 | Roscoe Hazen ..... | 65 | Carcinoma of Lungs |
| Aug. 22 | Marie Provencher .... | 75 | Auricular Fibrillation |
| Aug. 26 | Margaret McCann .... | 70 | Cerebral Hemorrhage |
| Aug. 27 | Dorothy Brooks ..... | .. | Atelectasis |
| Aug. 28 | Margaret Rolland .... | 70 | Gen. Carcinoma Tosis |
| Aug. 31 | Nellie Johnson ..... | 73 | Chronic Myocarditis |
| Sept. 3 | Oscar Titus ..... | 74 | Carcinoma of Sigmoid |
| Sept. 4 | Thomas Curtis ..... | 81 | Chronic Myocarditis |
| Sept. 6 | Ella McLaughlin ..... | 61 | Diabetis Mellitus |
| Sept. 6 | Joseph Morin ..... | 79 | Chronic Myocarditis |
| Sept. 10 | Hermine Trembley ... | 60 | Carcinoma of Uterus |
| Sept. 12 | Frank Lord ..... | 74 | Chronic Myocarditis |
| Sept. 14 | Infant Roberge ..... | .. | Stillborn |
| Sept. 15 | Gilbert Black ..... | 76 | Cirrhosis of Liver |
| Sept. 17 | Infant Harrington .... | .. | Stillborn |
| Sept. 17 | Caroline BroBruso ... | 68 | Cerebral Hemorrhage |
| Sept. 21 | John Ploss ..... | 74 | Chronic Myocarditis |
| Sept. 22 | George Fortier ..... | 83 | Chronic Interstitial Nephritis |
| Sept. 23 | Infant Lazeren ..... | .. | Stillborn |

DEATHS FOR 1935—*Continued*

| Date | Name | Age | Disease |
|---|---|---|---|
| Sept. 23 | William LeBlanc ..... | 58 | Myocarditis |
| Sept. 27 | Delmont Merrill ..... | 34 | Lynphosarcoma of Lungs |
| Sept. 30 | Anna Kuna ..... | 33 | Bronchial Asthma |
| Oct. 3 | Clarence Hayford .... | 60 | General Arteriosclerosis |
| Oct. 4 | J. A. Mack ..... | .. | Fractured Dorsal Spine |
| Oct. 5 | Clarice Gagnon ..... | 75 | Fractured Hip |
| Oct. 10 | Ethel Gray ..... | 4 mos. | Athrepsia |
| Oct. 14 | John Conway ..... | 64 | Chronic Myocarditis |
| Oct. 15 | Francis Smith ..... | 55 | Carcinoma of Prostate |
| Oct. 15 | Elizabeth Erskine ..... | 45 | Status Epilepticus |
| Oct. 16 | John Manning ..... | 60 | Chronic Myocarditis |
| Oct. 18 | Harold St. Onge ..... | 2 mos. | Malnutrition |
| Oct. 20 | Bain Quimby ..... | 60 | Carcinoma of Prostate |
| Oct. 20 | Ellen Shea ..... | 55 | Carcinoma of Uterus |
| Oct. 21 | Helen Stedman ..... | 75 | Carcinoma of Liver |
| Oct. 22 | Charles McKellips .... | 55 | Lobar Pneumonia |
| Oct. 23 | Mary Beaudry ..... | 73 | Cerebral Hemorrhage |
| Oct. 28 | George Darrah ..... | 60 | Hypertensive Heart Disease |
| Oct. 28 | Honora Donahue ..... | 78 | Chronic Myocarditis |
| Oct. 29 | Robert Roy ..... | 15 | Intestinal Obstruction |
| Nov. 1 | Infant Starvrau ..... | .. | Stillborn |
| Nov. 1 | William Vincent ..... | 52 | Chronic Interstitial Nephritis |
| Nov. 2 | Minnie Hogan ..... | 70 | Chronic Myocarditis |
| Nov. 2 | James Hallisey ..... | 67 | Hypertrophy |
| Nov. 4 | Charles Muzzey ..... | 78 | Arteriosclerotic Gangrene of right foot |
| Nov. 6 | Joaquim Silva ..... | 38 | Coronary Thrombosis |
| Nov. 6 | Edward Maille ..... | 36 | Lung Abscess |
| Nov. 11 | Marion Hamel ..... | 14 | Bronchial Asthma |
| Nov. 15 | William Morrisey .... | 71 | Chronic Myocarditis |
| Nov. 18 | Edith Christy ..... | 70 | Chronic Myocarditis |
| Nov. 18 | Harry Foisie ..... | 65 | Cirrhosis of Liver |
| Nov. 19 | Richard Fiske ..... | 33 | Acute Myocarditis |
| Nov. 20 | Edward Nichols ..... | 88 | General Arteriosclerosis |
| Nov. 20 | Joseph Gazda ..... | 55 | Cerebral Spinal Syphillis |
| Nov. 20 | Clayton Pinette ..... | 1 mo. | Congenital Debility |
| Nov. 25 | Jacob Seriff ..... | 64 | Cerebral Hemorrhage |
| Nov. 26 | Sarah Lamour ..... | 83 | Lobar Pneumonia |
| Dec. 1 | John Woods ..... | 12 days | Bronchial Pneumonia |
| Dec. 5 | Pearl Green ..... | 6 | Bronchial Pneumonia |
| Dec. 13 | Joseph Bloman ..... | 68 | Carcinoma of Stomach |
| Dec. 13 | Infant Dobeck ..... | .. | Stillborn |
| Dec. 16 | Florence Curtis ..... | 18 | Cardiac Failure |
| Dec. 17 | Ida Lee ..... | 61 | Rupture of Stomach |
| Dec. 22 | Alexander Perkins .... | 35 | Chronic Myocarditis |
| Dec. 22 | Rose Blair ..... | 16 | Septicemia |
| Dec. 23 | Beatrice Maher ..... | 18 | Acute Bronchitis |
| Dec. 24 | Diana Guertin ..... | 70 | Carcinoma of Cervix |
| Dec. 26 | Agnes Ogle ..... | 21 | Lobar Pneumonia |
| Dec. 27 | Infant Parsons ..... | .. | Lack of Vitality |
| Dec. 29 | Archie Azzizian ..... | 50 | Carcinoma of Liver |

## JAILER'S REPORT

*To the Honorable Board of Commissioners for Hillsborough County:*

GENTLEMEN:

I herewith submit report of the County Jail for the year 1935.

The sixty flush closets have all been replaced with new modern equipment. The interior of the Jail has been painted and refinished.

| | |
|---|---|
| Number of prisoners in jail January 1, 1935 .. | 65 |
| Admitted since January 1, 1935 ..... | 295 |
| Total ..... | 360 |
| Discharged since January 1, 1935 ..... | 311 |
| Remaining in Jail January 1, 1936 ..... | 49 |
| Daily average since January 1, 1935 ..... | 51 |
| Largest number in any one day ..... | 81 |
| Smallest number in any one day ..... | 31 |
| Received for board of outside prisoners ..... | $4,847.38 |

The matron and I want to thank you for your kind co-operation with us.

Respectfully submitted,

JOHN T. O'DOWD,
*Jailer.*